ALLEN COUNTY PUBLIC LIBRARY
3 1833 01886 6993
GC
974.701
M26MCW

Madison County's Welcome Home

In Honor of Her Sons and Daughters Who Served in the World War

Oneida, N. Y.

June 26 and 27, 1919

Digitized by the Internet Archive
in 2015

https://archive.org/details/madisoncountyswe00madi

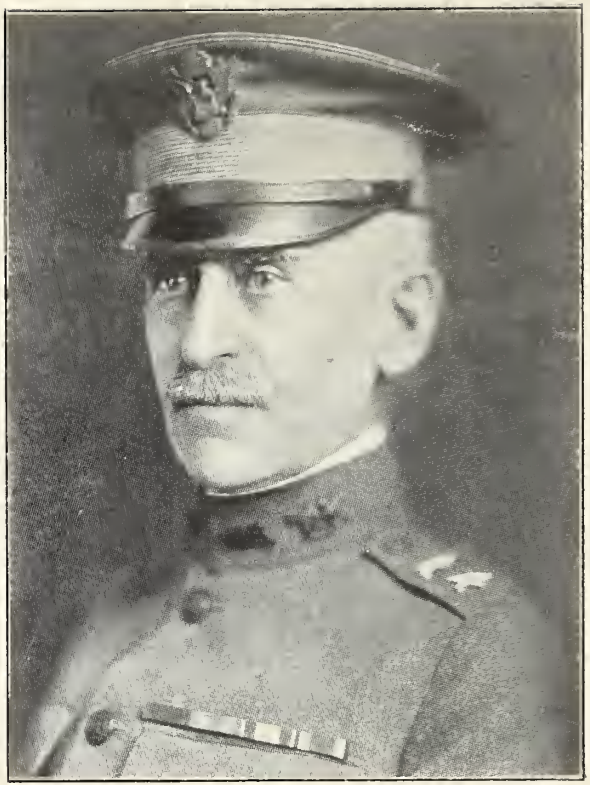

Copyright by Harris & Ewins

GEN. ENOCH HERBERT CROWDER

Judge Advocate General in Charge of the Selective Draft in the United States

Madison County's Welcome Home

For Her Sons and Daughters Who Served in the World War from 1917 to 1919---With a Complete Roster, a List of Golden Stars, and Special Articles—Illustrated

June Twenty-sixth and Twenty-seventh

Nineteen Hundred and Nineteen

Oneida, New York

1919

The Oneida Dispatch Press

W. Stanley Child

Oneida, New York

TO The Soldiers, Sailors, Marines, Red Cross Nurses and all others who participated in the World War as representatives of Madison County, and to those who worked in quieter fields of the service of the United States, this book is gratefully and affectionately dedicated.

An American Creed

"I BELIEVE in the United States of America as a Government of the people, by the people, for the people, whose just powers are derived from the consent of the governed; a democracy in a Republic; a sovereign Nation of many sovereign States; a perfect Union, one and inseparable; established upon those principles of freedom, equality, justice and humanity for which American patriots sacrificed their lives and fortunes.

"I THEREFORE believe it is my duty to my country to love it, to support its Constitution, to obey its laws, to respect its flag and to defend it against all enemies."

Madison County's Honor Roll

Of Those Who Served in the World War 1917—1919

Compiled by MISS MATILDA C. SAUNDERS, Chief Clerk of the Local Board

A

Abbey, Roy E. ..... Hamilton
Abbott, S. H. ..... Oneida
Ackley, Leonard L. ..... Oneida
Ackley, Willard D. ..... Oneida
Adamo, Jim ..... Lenox
Adams, Burt H. ..... Oneida
Adams, Grafton L. ..... Oneida
Adle, John ..... Lincoln
Aiken, R. Eugene ..... Oneida
Aikman, Horace P. ..... Cazenovia
Aikman, Silas ..... Cazenovia
Albanese, Ettore ..... Lenox
Albert, Preston William ..... Oneida
Alger, Earl ..... Oneida
Allard, Harold ..... Cazenovia
Allen, Claude R. ..... Oneida
Allen, Frank E. ..... Oneida
Allen, Frank R. ..... Sullivan
Allen, Freeman ..... Hamilton
Allen, George C. ..... Cazenovia
Allen, Jared E. ..... Oneida
Allen, Rodney ..... Oneida
Allen, 3rd, Thomas ..... Cazenovia
Allen, William W. ..... Cazenovia
Almstead, Merritt P. ..... Brookfield
Alphin, Lester D. ..... Oneida
Amann, John ..... Oneida
Amato, Luigi Marco ..... Oneida
Ames, Burr W. ..... Cazenovia
Ames, Fordyce J. ..... DeRuyter
Anderson, Oscar B. ..... Hamilton
Anderson, William A. ..... Hamilton
Andrews, Harry D. ..... Hamilton
Andrews, James Charles ..... Oneida
Andrews, Louis ..... Hamilton
Andrus, Charles H. ..... Oneida
Andrus, George W. ..... Georgetown
Anthony, Ira Richard ..... Oneida
Autman, Fred ..... Smithfield
Antonio, R. ..... Oneida
Archbold, George J. ..... Oneida
Armstrong, Herbert L. ..... Oneida
Arnold, Harry E. ..... Oneida
Arnold, Jr., Henry J. ..... Oneida
Arnold, Wesley ..... Cazenovia
Arnst, Fred D. ..... Madison
Arthur, Charles F. ..... Hamilton
Arthur, Edwin ..... Hamilton
Arthur, Lincoln ..... Hamilton
Arthur, Robert P. ..... Hamilton
Ashby, Miss Rhoda ..... Oneida
Astone, Ferdinando ..... Fenner
Atkinson, Linwood D. ..... Oneida
Audas, G. Edward ..... Oneida
Audas, Herbert Fay ..... Oneida
Auringer, Harold F. ..... Nelson
Austin, Earl ..... Lenox
Austin, Harold ..... Oneida
Austin, LaMott G. ..... Madison
Austin, Pearl E. ..... Oneida
Austin, William C. ..... Oneida
Avery, Edward ..... Oneida
Avery, Floyd R. ..... Eaton
Avery, Harry ..... Smithfield
Ayers, Harold J. ..... Lenox

B

Babcock, Clayton ..... Oneida
Babcock, Harry ..... Lenox
Babcock, Howard ..... Hamilton
Bacon, E. E. ..... Cazenovia
Bacon, Earl D. ..... Hamilton
Bacon, F. Niles ..... Hamilton
Bacon, Glenn ..... Stockbridge
Bailey, Carl E. ..... Hamilton
Bailey, Fred E. ..... Cazenovia
Bailey, George B. ..... Cazenovia
Bailey, H. Day ..... Cazenovia
Bailey, John H. ..... Hamilton
Bailey, Randolph ..... Hamilton
Bailey, Richard O. ..... Oneida
Bailley, James ..... Oneida
Baker, Arthur L. ..... Lenox

WELCOME TO OUR HEROES

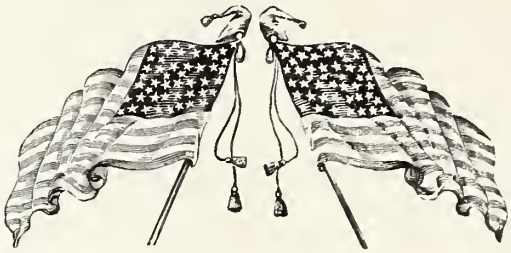

Oh, thus be it ever when free men shall stand
Between their loved home and wild war's desolation;
Blest with vict'ry and peace, may the heav'n rescued land
Praise the pow'r that hath made and preserved us a nation!
Then conquer we must, when our cause it is just,
And this be our motto: "In God is Our Trust!"
And the star-spangled banner in triumph shall wave
O'er the land of the free, and the home of the brave.

CONNIFF & TOHER

ONEIDA, N. Y.

MADISON COUNTY'S HONOR ROLL.—Continued

Baker, Chauncey W.....Sullivan
Baker, Frank.....Lebanon
Baker, Robert B.....Hamilton
Baker, Kenneth.....Lebanon
Baker, Sylvester.....Lebanon
Baker, Theodore.....Lebanon
Baker, Walter C.....Oneida
Baker, Wm. Kenneth.....Oneida
Balducci, Henry.....Lenox
Ball, Donald Tunis.....Sullivan
Bankratz, Ellis.....Lenox
Barker, Claude N.....Lenox
Barletta, Benedetto.....Oneida
Barnard, Floyd L.....Lenox
Barnaskey, Parker.....Oneida
Barott, Roger B.....Lenox
Barott, William.....Lenox
Barrett, Fred M.....Cazenovia
Barrett, Harry W.....Cazenovia
Barriger, Harry.....Hamilton
Bartlett, Harry.....Oneida
Barton, S. T.....Lenox
Bather, George.....Cazenovia
Battey, Benjamin H.....Eaton
Battey, John C.....Eaton
Bavo, James.....Lenox
Baxter, Forrest.....DeRuyter
Beach, Miss Mary .....Oneida
Beall, Henry.....Lincoln
Beckwith, Edgar L.....Cazenovia
Beebe, A. E.....Lenox
Beebe, Dr. Linn Clair.....Hamilton
Beebe, Jr., Linn Clair.....Hamilton
Beeman, Morris R.....Sullivan
Beeman, William Earl.....Fenner
Beers, Newell.....Eaton
Belganini, Agostino.....Oneida
Bell, Gustave.....Sullivan

Beltz, Edwin.....Oneida
Bender, Stuart.....Lenox
Benedict, Lloyd.....Hamilton
Bennett, Charles.....Oneida
Bennett, Earl E.....Sullivan
Bennett, Fred A.....Oneida
Bennett, Louis G.....Oneida
Bennett, Ralph.....Brookfield
Bennett, Roy N.....Sullivan
Benninger, Charles Wm.....Lenox
Bensted, Ernest J.....Oneida
Bergstrom, Martin.....Eaton
Bergstrom, Oscar.....Eaton
Berical, Charles A.....Oneida
Berical, Irving C.....Oneida
Bertolero, Louie.....Lenox
Betsinger, Claude S.....Oneida
Betsinger, James.....Lenox
Best, Albert F.....Oneida
Best, George.....Oneida
Best, Paul.....Oneida
Bettinger, Clark C.....Lenox
Bettinger, Maurice.....Sullivan
Bickley, Leon.....Oneida
Bicknell, Harold G.....Madison
Bikowsky, Stephen.....Stockbridge
Bill, Jack.....Oneida
Bill, Lee.....Lenox
Bird, Russell P.....Oneida
Bisbee, Emmett C.....Oneida
Bisbee, Ernest.....Oneida
Bishop, Earl N.....Stockbridge
Bissounett, Robert H.....Stockbridge
Bitters, Edward Wm.....Lenox
Blair, Isaac A.....Nelson
Blakeslee, Milton H.....Cazenovia
Bleekman, George M.....Oneida
Blind, Henry H.....Oneida

Bliss, Aaron.....Hamilton
Bliss, Giles.....Smithfield
Bliss, James G.....Smithfield
Bliss, Stanley.....Smithfield
Block, Fred C.....Sullivan
Block, Lewis Matthew.....Oneida
Block, Seward.....Lenox
Blodgett, Harley A.....Cazenovia
Blowers, Daniel C.....Lenox
Blowers, Harold O.....Lenox
Booth, Frank.....Oneida
Borgogoni, Guiseppe.....Lenox
Bortle, Herbert Leroy.....Lenox
Bortle, James E.....Oneida
Bortle, Wesley.....Oneida
Bouchard, DeLancy.....Lenox
Bovee, Samuel A.....Stockbridge
Bradley, George S.....Cazenovia
Brady, Joseph W.....Eaton
Brannan, Seaborn L.....Eaton
Brannigan, Andrew.....Eaton
Bread, Edward.....Oneida
Bridge, Horace L.....Stockbridge
Bridge, William.....Stockbridge
Bristol, Floyd A.....Stockbridge
Broad, William S.....Eaton
Brock, George N.....Lenox
Broga, Arthur S.....Oneida
Bromfield, Wm. Herbert.....Lenox
Brooks, Herbert Roy.....Lenox
Brooks, Leroy E.....Oneida
Brophy, Guy V.....Lenox
Brown, Arthur J.....Oneida
Brown, Charles C.....Sullivan
Brown, Charles L.....Lenox
Brown, DeCato.....Sullivan
Brown, Floyd.....Oneida
Brown, George.....Oneida

WELCOME HOME

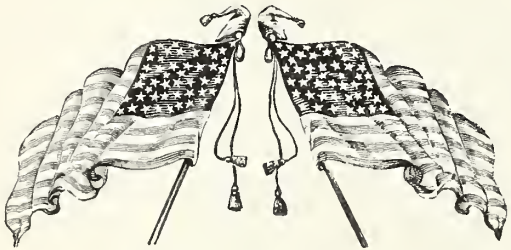

SOLDIERS, SAILORS, RED CROSS NURSES, MARINES

Y O U

did the job you set out to do

and we are proud of you.

Oneida National Chuck Co.

ONEIDA, NEW YORK

MADISON COUNTY'S HONOR ROLL —Continued

Brown, Harry L. ..... Brookfield
Brown, Harry Wm. ..... Lenox
Brown, Howard E. ..... Oneida
Brown, James B. ..... Eaton
Brown, Leonard F. ..... Oneida
Brown, Neil ..... DeRuyter
Brown, Paul M. ..... Cazenovia
Brown, Paul S. ..... Brookfield
Brown, Scott L. ..... Brookfield
Brown, Wallace ..... Nelson
Brown, William G. ..... Lenox
Brownell, Francis ..... Oneida
Bruno, Salvatore ..... Lenox
Buckingham, Arthur ..... Cazenovia
Buell, Warren Hale ..... Hamilton
Bugbee, Alvin ..... Oneida
Bugbee, Paul ..... Oneida
Bulkley, Schuyler P. ..... Eaton
Bullard, Frederick ..... Cazenovia
Bunting, Miss May A. ..... Oneida
Burch, Harold ..... Hamilton
Burchard, Russell ..... Hamilton
Burdick, Edward ..... DeRuyter
Burdick, Jesse L. ..... Brookfield
Burdick, Lloyd H. ..... Brookfield
Burdick, William ..... Eaton
Burgess, Everett ..... Oneida
Burke, Charles T. ..... Fenner
Burke, George ..... Oneida
Burke, Thomas F. ..... Oneida
Burke, William H. ..... Oneida
Burke, William L. ..... Hamilton
Burkhardt, William H. ..... Oneida
Burlingham, Edward .....
Burlington, George E. ..... Hamilton
Burning, Anthony ..... Oneida
Burns, John ..... Oneida
Burns, Michael J. ..... Cazenovia
Burns, Robert J. ..... Oneida
Burton, Forest L. ..... Oneida
Burton, George P. ..... Cazenovia
Burton, Howard ..... Lenox
Bush, Charles ..... Stockbridge
Bush, Christopher ..... Stockbridge
Butler, Albert L. ..... Oneida
Butler, Alfred ..... Oneida
Butler, Arthur ..... Lenox
Butler, Frank ..... Lenox
Butler, John J. ..... Oneida
Butler, Louis LaVern ..... Hamilton
Butler, Robert ..... Oneida
Butterfield, Clyde P. ..... Oneida
Butts, Hubert Wm. ..... Cazenovia
Buyse, L. ..... Oneida
Byrne, Robert H. ..... Cazenovia

C

Cali, Gregono ..... Lenox
Calichia, Camillo ..... Fenner
Callahan, Ivan J. ..... Cazenovia
Callahan, Robert E. ..... Cazenovia
Callahan, Thomas O. ..... Cazenovia
Calli, Rocco R. ..... Lenox
Cameron, Andrew ..... Oneida
Campagio, Albert ..... Oneida
Campbell, Albert E. ..... Lenox
Campbell, Arthur D. ..... Lenox
Campbell, David H. ..... Lenox
Campbell, James ..... Oneida
Campbell, Jr., John ..... DeRuyter
Campbell, Max ..... Oneida
Campbell, Theodore ..... Lenox
Candee, Eugene ..... Oneida
Canistraro, Charles A. ..... Lenox
Card, D. Parker ..... Hamilton
Carey, Clyde D. ..... Oneida
Carey, Floyd ..... Brookfield
Carey, Howard ..... Cazenovia
Carey, Ralph ..... Oneida
Carlton, Frederick ..... Oneida
Carmelo, Roselto ..... Oneida
Carney, Howard W. ..... Oneida
Carola, Peter A. ..... Oneida
Carpenter, Clifford ..... Sullivan
Carpenter, Theodore ..... Cazenovia
Carroll, John ..... Hamilton
Carter, John H. ..... DeRuyter
Case, Roy A. ..... Sullivan
Casler, Claude A. ..... Sullivan
Casler, Harry Ehle ..... Lenox
Casler, John L. ..... Sullivan
Casler, Marquis ..... Sullivan
Cast, Walter ..... Oneida
Cavanaugh, George E. ..... Oneida
Cavanaugh, James G. ..... Oneida
Chamberlin, Allen W. ..... Oneida
Chaphe, John ..... Lenox
Chapin, Stuart L. ..... Oneida
Chapman, Harold G. ..... Hamilton
Chapman, Howard T. ..... Oneida
Chapman, LeGrand ..... Lenox
Chapman, Robert D. ..... Oneida
Charles, Sidney ..... Oneida
Charles, Thomas ..... Oneida
Cheeseman, Frank W. ..... Oneida
Childs, Arthur O. ..... Oneida
Childs, Charles F. ..... Oneida
Childs, Edwin ..... Hamilton
Childs, Edwin C. ..... Oneida
Christenson, Arthur P. ..... Fenner
Christenson, Bert ..... Fenner
Christokos, Nicholas ..... Hamilton
Church, Clarence ..... Oneida
Claflin, Elon ..... Oneida

Making More Money with the Hinman Milker

Hinman Milking Machine Co.

HOME OFFICE AND FACTORY

Oneida, N. Y., U. S. A.

Distributors and Agents Everywhere

MADISON COUNTY'S HONOR ROLL—Continued

Clark, Azzel.....Oneida
Clark, Burl.....Stockbridge
Clark, Burlie O.....Oneida
Clark, Charles J.....Oneida
Clark, James.....Oneida
Clark, Jess M.....Stockbridge
Clark, Leo H.....Hamilton
Clark, Lewis.....Oneida
Clark, Lynn G.....Oneida
Clark, Robert F.....Eaton
Clark, Walter F.....Nelson
Clark, Ward R.....Oneida
Clark, Westcott.....Cazenovia
Clark, William I.....Cazenovia
Clarke, Simon J.....Oneida
Cleary, Thomas.....Oneida
Clements, Carmen A.....Oneida
Clements, Theron A.....Cazenovia
Close, George.....Hamilton
Close, George F.....Hamilton
Cloyes, Sidney B.....Hamilton
Coe, David Donald.....Oneida
Coe, Hugh E.....Oneida
Coffee, William L.....Fenner
Colclough, Durwood.....Stockbridge
Cole, Harold D.....Oneida
Collier, Kenneth A.....Oneida
Collier, William L.....Oneida
Colway, Joseph Wm.....Oneida
Colway, Rhody R.....Oneida
Conant, John C.....Hamilton
Conley, Arthur C.....Sullivan
Conley, Frank P.....Sullivan
Conley, Thomas.....Sullivan
Conlon, Frank J.....Oneida
Connley, Clarence.....Lenox
Conomikes, George N.....Lenox
Conrad, Harry.....Lenox
Coon, Edward.....Sullivan
Coon, Leland A.....Brookfield
Coon, Robert M.....Brookfield
Coons, DeForest.....Oneida
Cooper, Ivan J.....Cazenovia
Corbine, Charles.....Oneida
Corcoran, Earl F.....Oneida
Corcoran, Ernest J.....Oneida
Corcoran, Katherine A.....Oneida
Corey, Russell.....Hamilton
Cossett, Wilfred.....Hamilton
Coulter, Claude.....Lenox
Coulter, Harold B.....Sullivan
Coulter, Glenn M.....Sullivan
Coulter, John H.....Lenox
Cox, Charles E.....Oneida
Cox, Harold L.....Lenox
Cox, Robert.....Oneida
Coyle, Frederick J.....Oneida
Craine, Robert.....Brookfield
Cramer, Carroll L.....Oneida
Cramer, Clinton.....Eaton
Cramer, Myron C.....Oneida
Cramphin, Harry C.....Eaton
Crandall, Earl R.....Oneida
Crandall, Wallace J.....Brookfield
Crane, Howard K.....Hamilton
Creedon, Francis D.....Smithfield
Creedon, Frank J.....Oneida
Cristman, John.....Lincoln
Crockett, Raymond.....Hamilton
Crockett, Dr. Robert L.....Oneida
Cross, Jay E.....Sullivan
Cross, LaVern L.....Oneida
Crouch, Charles W.....Hamilton
Crowell, Benton H.....Oneida
Crumb, Edwin D.....Brookfield
Culver, Charles.....DeRuyter
Cummings, George B.....Oneida
Cummings, Harlan K.....Cazenovia
Cunningham, Leslie.....Oneida
Cunningham, Wallis C.....Cazenovia
Currier, Arnold J.....Hamilton
Currier, Elton W.....Hamilton
Curtis, David K.....Eaton
Curtis, Howard.....Brookfield
Cutler, Charles.....Smithfield

D

Dailey, William L.....Oneida
Daley, Lawrence W.....Cazenovia
Dalzell, Samuel Wm.....Oneida
Damico, Joseph.....Oneida
Damon, Arthur C.....Oneida
Danehy, Cornelius P.....Hamilton
Danehy, Lester J.....Hamilton
Danesi, Guiseppe.....Lenox
Daney, James.....Lenox
Danks, Abram P.....DeRuyter
Darcy, Francis A.....Cazenovia
Darcy, Joseph J.....Hamilton
Darrow, Chester Wm.....Hamilton
Davenport, Horace.....Stockbridge
Davis, Calvin E.....Cazenovia
Davis, David B.....Cazenovia
Davis, Edmund F.....Madison
Davis, Edward C.....Lenox
Davis, Harold L.....Brookfield
Davis, Harry E.....Lenox
Davis, Joseph W.....Lenox
Davis, Lee A.....Stockbridge
Davis, Russell.....Oneida
Day, Weston D.....Oneida
Dean, Percy L.....Oneida
DeBarber, Andrew J.....Oneida
Decker, Cornelius J.....Oneida

WE MAKE HOMES

More attractive and convenient by installing modern Bath Rooms, Kitchens and Laundries in the city and country.

For Farm Homes we add Power Water Systems and Septic Tanks, thus making it equal to the city home.

We have recently added another store with a high grade line of Ranges, Kitchen Cabinets, Washing Machines, Refrigerators and other specialties. Everything for the Home.

We are conveniently located, 10-12 Lenox Ave., near the corner of Main St. Third Rail cars stop right in front of our door, while all city cars stop within a few steps of our store. Our motor trucks and equipment enable us to do work anywhere in the surrounding country. We do everything in Plumbing, Steam. Hot Water and Hot Air Heating, Eavetrough, Conductor and Sheet Metal Work, also Tin Roofing and Repairing. So it is only necessary to phone us and we will do the rest.

We do the best work for the least money. We have made it easy for you to phone us. Our number and address are on the front cover at the top of your phone book. You will save time by calling

SPRINGER'S

THE HOUSE OF QUALITY

10-12 Lenox Ave., Oneida **Phone 648**

MADISON COUNTY'S HONOR ROLL—Continued

DeForest, C. M.....Lenox
DeFrees, Harold J.....Lenox
DeFrees, Herbert C.....Oneida
DeGroodt, Fay M.....Eaton
DeKing, Claude.....Oneida
DeKing, Floyd.....Oneida
DeLano, Kirk B.....Lenox
Delany, Thomas H.....Oneida
Delmatter, Lofton.....Sullivan
DeLong, Austin.....Cazenovia
DeLong, Edward.....DeRuyter
Demo, Frank J.....Hamilton
Dempsey, James.....Oneida
Dempsey, Michael J.....Oneida
Denison, Frank.....Hamilton
Denny, Fred James.....Hamilton
Denny, Melvin.....Hamilton
DePhilippis, Louis.....Stockbridge
DeRocchis, Achille.....Oneida
Dermody, Frank J.....Oneida
Deuel, Edgerton.....Sullivan
DeVallent, Francis L.....Hamilton
DeVaul, Clayton.....Sullivan
DeVoe, Alonzo.....Hamilton
Dew, Donald.....Lenox
Dewey, Albert M.....Cazenovia
Dewitt, Donald A.....Oneida
DeWitt, Ellis.....Oneida
Dexter, E. Fay.....Eaton
Dexter, Earle.....Eaton
Diable, Archie B.....Oneida
Dibble, Corey.....Oneida
DiCasprì, John.....Lenox
Dillman, Leonard F.....Oneida
DiMichele, Leonardo.....Hamilton
Diott, Charles M.....Oneida
Dobson, David S.....Lenox
Dodge, George W.....Lenox
Donahue, Francis M.....Oneida
Donnelly, John D.....Lenox
Donovan, Andrew.....Oneida
Dorovan, Cecil V.....Cazenovia
Donovan, Frank C.....Oneida
Donovan, Fred L.....Cazenovia
Donovan, Raymond.....Cazenovia
Donovan, Walter H.....Cazenovia
Doran, Michael F.....Oneida
Doremus, Robert.....Oneida
Dorrance, Roger R.....Smithfield
Douglass, Herbert W.....Cazenovia
Downie, Stephen.....Madison
Down, Earl L.....Oneida
Downs, Walter A.....Oneida
Dresser, Myron A.....Brookfield
Driscoll, Francis J.....Cazenovia
Duffy, Merton G.....Fenner
Dumigan, Lawrence R.....Hamilton
Duncan, Jay.....Oneida
Dungey, Artie H.....Stockbridge
Dungey, Winfred.....Stockbridge
Dungey, Theodore E.....Stockbridge
Dunham, Clarence.....Oneida
Dunham, Jr., Cleon L.....Lebanon
Dunham, DeWitt V.....Lebanon
Dunkerly, Walter F.....Oneida
Dunn, Allen V.....Oneida
Dunn, James B.....Oneida
Dunn, Leo.....Oneida
Dunn, Michael M.....Oneida
Dunn, Philip.....Oneida
Dunn, Robert C.....Oneida
Durkee, Earl W.....Stockbridge
Durkee, Harry K.....Lenox
Duross, William S.....Oneida
Durr, Paul C.....Oneida
Dutton, Allie.....Lenox
Dwight, Leon C.....DeRuyter
Dwyer, Anthony.....Sullivan
Dwyer, Frank T.....Cazenovia
Dwyer, Phillip J.....Sullivan
Dwyer, Jr., William J.....Cazenovia
Dye, Arthur L.....Georgetown
Dyer, Lynn R.....Lebanon
Dygert, Charles H.....Oneida

E

Eastman, Fred.....Stockbridge
Eaton, William C.....Hamilton
Eaton, William West.....Hamilton
Eckhard, Ray.....Oneida
Eddy, Howard A.....Hamilton
Edgar, Campbell.....Cazenovia
Edgar, W. A.....Cazenovia
Edgar, Webster L. R.....Cazenovia
Edie, Lionell.....Hamilton
Edkins, Kendall R.....Hamilton
Edwards, Beryl.....Stockbridge
Edwards, Lynn L.....Cazenovia
Eichler, Edward.....Oneida
Eisman, John A.....Lenox
Eldridge, Burt.....Oneida
Elenterri, Guiseppe.....Oneida
Elliott, George.....Nelson
Elliott, Howard.....Nelson
Elliott, Kenneth.....Oneida
Ellis, Fred.....Stockbridge
Ellison, George D.....Madison
Embury, David.....Eaton
Emerson, George A.....Oneida
Emerson, George R.....Oneida
Emhoff, Edward.....Sullivan
Emhoff, Ernest.....Sullivan
Emhoff, Frank.....Sullivan
Ernenwein, Cecil.....Oneida

M. J. FARLEY

COAL

AND WOOD

FLOUR

FEED

HAY

STRAW

and

SHAVINGS

Our Coal is Double Screened

UPPER MAIN STREET

Phone 38

MADISON COUNTY'S HONOR ROLL—Continued

Etson, Lyman M.....Cazenovia
Evans, Arthur.....Cazenovia
Evans, Benton E.....Oneida
Evans, Daniel Tyler.....Sullivan
Evans, G. G.....Oneida
Evans, Harold.....Hamilton
Evans, Lloyd.....Hamilton
Evans, Morgan.....Lenox
Evaner, William.....Fenner
Ewandinger, Martin.....Oneida
Excell, Raymond.....Hamilton
Excell, Sidney F.....Hamilton

F

Fairbanks, Frank T.....Nelson
Falin, Michael.....Madison
Falin, William L.....Oneida
Fancher, John.....Lenox
Fargo, Jr., Fred A.....Oneida
Farley, Joseph.....Oneida
Farley, William J.....Cazenovia
Farr, Charles E.....Lenox
Farrar, DeForest H.....Sullivan
Farrington, Earl.....Lenox
Faulkner, Wesley C.....Lenox
Faulkner, William R.....Eaton
Fay, Frank P.....Oneida
Fay, James.....Oneida
Fazzari, Antonio.....Oneida
Fearon, Carroll.....Oneida
Fearon, Robert H.....Oneida
Feitz, Oswold.....Stockbridge
Felix, Jennings D.....Oneida
Felker, Earl G.....Lenox
Felker, Henry E.....Lenox
Felker, Miss Nina.....Oneida
Fellows, Edgar.....Oneida
Fellows, Raymond.....Cazenovia
Felts, Albert J.....Oneida
Ferrara, Louis M.....Oneida
Ferrara, Michael.....Oneida
Field, James G.....Eaton
Filipelli, Guiseppe.....Oneida
Finn, William.....Lenox
Fischer, Conrad.....Lenox
Fisher, Philip.....Oneida
Fitch, Charles.....Oneida
Fitch, Gerrit F.....Oneida
Flannagan, Edmond P.....Cazenovia
Flemming, Edward.....Lebanon
Fletcher, Edwin.....Hamilton
Fletcher, John A.....Madison
Flume, Albert G.....Oneida
Foland, Floyd.....Lenox
Foote, Arthur L.....Stockbridge
Ford, Frank W.....Oneida
Ford, Maynard L.....Hamilton
Fordyce, W.....Cazenovia
Forward, Arthur J.....Madison
Foster, Carl.....Lenox
Foster, Harry J.....Oneida
Foster, Henry A.....Stockbridge
Foster, Lester D.....Lebanon
Foster, Sidney F.....Cazenovia
Fox, Bertram E.....Oneida
Fox, Edwin G. B.....Cazenovia
Fox, John L.....Cazenovia
Fox, Jr., Pitt E.....DeRuyter
Fox, Ralph.....DeRuyter
Franchelli, William.....Lenox
Francis, Clifford B.....Nelson
Francis, Harold.....Nelson
Frank, Abraham.....Cazenovia
Frank, Lonson P.....Smithfield
Frank, Walter B.....Cazenovia
Franklin, Evelith J.....Stockbridge
Freeman, Robert.....Oneida
Freeman, Walter F.....Stockbridge
French, Earl.....Hamilton
French, Rodney.....Hamilton
Freson, Arthur.....Oneida
Frey, Frederick C.....Brookfield
Frier, James C.....Lenox
Froass, Paul.....Oneida
Fuess, Louis H.....Madison
Fullen, Hugh.....Oneida
Fullen, Thomas.....Oneida

G

Gabriel, Robert A.....Cazenovia
Gahr, Henry D.....Oneida
Gallivan, John M.....Lenox
Garlock, Harry.....Oneida
Garlock, Lester F.....Oneida
Gavin, Robert.....Hamilton
Gedamoski, William.....Sullivan
Geisenhoff, Arthur.....Oneida
Geisenhoff, Neil.....Oneida
Gentz, Fred J.....Lenox
George, Frank.....Oneida
George, Frederick.....Oneida
Germer, Arthur.....Lenox
Germer, Dr. H. G.....Lenox
Germer, Lester.....Lenox
Gibbs, Daniel W.....Cazenovia
Gibbs, George E.....Lenox
Gibbs, Harold.....Hamilton
Gibbs, Samuel E.....Sullivan
Gibbs, Leslie E.....Nelson
Gilbert, Squire.....Oneida
Gilmartin, Benjamin L.....Hamilton
Gilmore, John J.....Cazenovia
Girolanno, Martin.....Oneida
Glasgow, John.....Oneida

The Oneida Dispatch

Extends to every Soldier, Sailor, Marine and Nurse who went out from Madison County a HEARTY WELCOME HOME and to those who won't come back we hold their names and deeds in grateful memory

Designers and Printers of This Book

W. STANLEY CHILD
Proprietor

ROBERT PAUL

OIL and GASOLINE

Oneida, New York

PHONE
462

A. R. CHAPMAN

DEALER IN

NO. 1 HIGH GRADE

COAL

50 EAST WALNUT ST. ONEIDA, N. Y.

CAPT. DENNIS P. McCARTHY
15th Field Artillery, 2d Div., A. E. F.
Cazenovia, N. Y.

COL. DANIEL P. CARD
Earlville, N. Y.

CAPT. WM. WEST EATON
51st Regt., U. S. Coast Artillery
Hamilton, N. Y.

COMMUNITY PLATE
WELCOME HOME
ONEIDA COMMUNITY, Ltd.
ONEIDA, NEW YORK

MADISON COUNTY'S HONOR ROLL—Continued

Gleason, Alfred C.....Lenox
Gleason, Erwin R.....Oneida
Gleason, Thomas J.....Oneida
Gleichman, Frank B.....Hamilton
Glidden, Lynn F.....Lenox
Goff, Smith A.....Oneida
Goodell, Wesley.....Sullivan
Googin, Charles R.....Cazenovia
Gorom, Charles.....DeRuyter
Costling, Fred H.....Stockbridge
Gouchie, Louis E.....Oneida
Graham, Albert S.....Eaton
Graiso, Samuel.....Oneida
Gramento, Anthony.....Lenox
Grandy, Kenneth P.....Hamilton
Granger, E. Clair.....Brookfield
Grants, Benjamin F.....Lenox
Gray, George K.....Brookfield
Gray, Harry.....Oneida
Grazano, Oresto.....Oneida
Greco, Sam.....Oneida
Green, Albert.....Lenox
Green, George P.....Sullivan
Greene, Charles G.....Oneida
Greene, Denny E.....DeRuyter
Greenland, Earl C.....Cazenovia
Greenland, Harold R.....Cazenovia
Greenland, Raymond G.....Cazenovia
Greenman, LaClare S.....Oneida
Greenman, Loyal D.....Cazenovia
Greer, Roswell P. F.....Oneida
Gregg, Nicholas.....Fenner
Grevelding, Fred.....Hamilton
Griesmyer, Augustus.....Oneida
Griesmyer, William.....Oneida
Griffin, Charles.....Oneida
Griffin, Thomas.....Stockbridge
Grower, Shirley.....Oneida
Grunert, Frederick C.....Cazenovia
Guidi, Jake J.....Cazenovia
Guidoni, Guido.....Lenox
Guller, Erastus I.....Hamilton

H

Haberle, Charles A.....Oneida
Haberle, Rudolph.....Oneida
Haines, William G.....Georgetown
Halcomb, Leonard.....Georgetown
Hall, Fred L.....Sullivan
Hall, William K.....Sullivan
Halliday, Frank J.....Oneida
Hallock, B. J.....Oneida
Hamilton, L. C.....Oneida
Hanlon, James.....Cazenovia
Hansen, Leroy A.....Oneida
Hardenstine, Lewis J.....Sullivan
Harding, Robert.....Oneida
Harp, Harry.....Oneida
Harp, Jr., William.....Oneida
Harris, Ernest H.....Hamilton
Harrison, Clifford B.....Lenox
Harrison, Joseph.....Oneida
Hart, Chauncey.....Eaton
Hart, Harry.....Oneida
Hart, Robert N.....Sullivan
Hart, William.....Oneida
Harter, Howard.....Eaton
Harvey, George.....Eaton
Hawkins, Burr Torrey.....Oneida
Hawkins, Henry H.....Hamilton
Hayden, James.....Oneida
Hayward, Clayton.....Lenox
Heffernan, Bernard J.....Oneida
Heffernan, Bernard.....Cazenovia
Heffernan, Dennis.....Cazenovia
Helmer, Harold.....Oneida
Hendel, Julius.....Oneida
Henderson, Earl J.....Madison
Henderson, Emory A.....Madison
Hendrickson, Millard.....Oneida
Henry, Edward B.....Lenox
Henry, Edward C.....Lenox
Henry, Guy H.....Lenox
Henson, Philip T.....Hamilton
Herbst, Frederick.....Oneida
Herlan, Harry.....Oneida
Herlan, Gustav A.....Oneida
Herrick, Hayden.....Oneida
Heslin, Harold.....Lincoln
Hess, William G.....Oneida
Hildebrand, Leo H.....Oneida
Hill, Elon.....Oneida
Hill, Leonard W.....Hamilton
Hilts, Stephen.....Oneida
Hinds, Jr., John.....DeRuyter
Hines, Glen W.....Hamilton
Hitchcock, Charles H.....Sullivan
Hoadley, Mark D.....Hamilton
Hobday, Edward C.....Oneida
Hodges, Fred D.....Oneida
Hogan, William P.....Cazenovia
Hogle, Clayton.....Brookfield
Holden, E. C.....Canastota
Holden, James N.....Hamilton
Holdridge, Gaius.....DeRuyter
Hollenbeck, Clayton P.....Oneida
Holmes, Ellis.....Oneida
Holmes, Ivan L.....Georgetown
Holmes, William D.....Oneida
Holst, Martinis.....Oneida
Holst, Peter.....Stockbridge
Holt, Donald.....Hamilton
Holt, William C.....Oneida
Hoose, Floyd B.....Oneida

1
2
3
4
5
6
7
8

RED CROSS NURSES

Graduates of the Broad Street Hospital Who Enlisted in the Service

(See opposite page)

1. Alice Leonard (1915), Oneida.
2. Rhoda Ashby (1912), Oneida.
3. Sarah Seybold (1914), Oneida.
4. Katherine Agnes Corcoran (1913), Oneida.
5. Mary Elizabeth Beach (1917), Cleveland.
6. Etta Sara Huntley (1913), Oneida.
7. May Alice Bunting (1917), Oneida.
8. Nina Felker (1916), Oneida.

MADISON COUNTY'S HONOR ROLL—Continued

Hopkins, Gerald W.....Madison
Hopkins, Gill.....Madison
Hopseeker, Curtis.....Lenox
Hornbeck, Guy W.....Oneida
Horning, Clarence E.....Hamilton
Hosie, Lawrence T.....Hamilton
Houghton, Eliphalet.....Lenox
House, Ora J.....Hamilton
Howard, Harold B.....Madison
Howd, Charles W.....Oneida
Howe, Grover C.....Brookfield
Howe, Lewis.....Oneida
Howie, James S.....Cazenovia
Huffman, Albert.....Oneida
Huggins, George R.....Brookfield
Hughes, Albert.....Eaton
Hughes, Charles R.....Eaton
Hughes, Everell.....Eaton
Hughes, Francis H.....Nelson
Hughes, Harry E.....Nelson
Hugunin, Frank N.....Oneida
Hugunin, Raymond F.....Oneida
Hulburt, Eugene.....Hamilton
Hulse, Melvin L.....Hamilton
Humphrey, Harold L.....Hamilton
Huntington, Ellery C.....Hamilton
Huntington, Jr., Ellery C.....Hamilton
Huntington, Frederick S.....Hamilton
Huntley, Etta S.....Oneida
Huntley, Harold W.....Oneida
Huntley, J. Warren.....Oneida
Huntley, Kate.....Oneida
Hunzicker, Julius F.....Oneida
Hurd, Thomas.....Lenox
Hurn, James M.....Hamilton
Hurrle, Ernest.....Oneida
Hutchinson, Ulrich.....Cazenovia
Hynes, Ernest.....Oneida
Hynes, Francis.....Oneida
Hynes, Martin.....Oneida

I

Ingalls, Amos L.....Oneida
Ingalls, Donald.....Lincoln
Ingraham, Bertram.....Stockbridge
Ingraham, Howard H.....Oneida
Invescho, Joe.....Sullivan

J

Jackson, Hubert P.....Lenox
Jackson, Samuel.....Oneida
Jacquin, Edwin E.....Lenox
Janes, Edwin C.....Oneida
Janes, Hayden.....Oneida
Janes, Jahazel.....Oneida
Jarvis, Clarence B.....Oneida
Jennings, Merle T.....Hamilton
Johnson, Clifford B.....Madison
Johnson, Fonda B.....Hamilton
Johnson, Frederick L.....Lenox
Johnson, Lynn E.....Lenox
Johnson, Robert L.....Sullivan
Johnston, Claude R.....Oneida
Johnston, Edward.....Oneida
Johnston, George Webber.....Lenox
Johnston, George W.....Oneida
Jollie, Howard I.....Oneida
Jones, Darwin M.....Cazenovia
Jones, Fred O.....Hamilton
Jones, H. S.....Oneida
Jones, Harold J.....Cazenovia
Jones, Harold T.....Brookfield
Jones, Lyndon J.....Nelson
Jones, Roy I.....Stockbridge
Jones, William.....Cazenovia
Jones, William D.....Lenox

Good Things to Remember

We sell the Best Candy made.

We sell the Best Ice Cream, Fruited Cream, Sundaes, Sodas Phosphates and all other fancy dishes and drinks.

We sell the Best Cameras, Kodaks and Supplies.

We sell only the Purest Drugs.

We have the Best Equipped Prescription Department.

We Give the Best Service.

Last But Not Least—We Are The REXALL Store

MYERS BROS. DRUG COMPANY., Inc.

40 MADISON STREET ONEIDA, N. Y. TELEPHONE No. 5

THREE BROTHERS FROM CAZENOVIA IN THE SERVICE

CAPT. ROBERT H. KENT
Cazenovia, N. Y.

ENSIGN S. S. KENT
Cazenovia, N. Y.

LIEUT. CHESTER B. KENT
Cazenovia, N. Y.

NATIONAL CASKET CO.

ALBANY, N. Y.
ASHEVILLE, N. C.
BALTIMORE, MD.
BOSTON, MASS. (2)
BROOKLYN, N. Y.
BUFFALO, N. Y.
CHICAGO, ILL.
CLEVELAND, OHIO
E. CAMBRIDGE, MASS.
HARLEM, N. Y.
INDIANAPOLIS, IND.

LOUISVILLE, KY.
LONG ISLAND CITY, N. Y.
NASHVILLE, TENN.
NEW HAVEN, CONN.
NEW YORK, N. Y.
PHILADELPHIA, PA.
PITTSBURGH, PA (2)
ROCHESTER, N. Y.
SCRANTON, PA.
SYRACUSE, N. Y.
WASHINGTON, D. C.

ONEIDA, NEW YORK (2)

A Group of Volunteers

WELCOME HOME

SONS AND DAUGHTERS OF MADISON COUNTY

YOU DID THE JOB YOU SET OUT TO DO
AND YOU DID IT RIGHT

Madison Theatre

MYRON J. KALLET, PROPRIETOR

ONEIDA, N. Y.

When in Oneida Pay Us a Visit — Always the Best in Shows and Pictures

MADISON COUNTY'S HONOR ROLL.—Continued

Jordan, Robert.....Oneida
Joy, Harold J.....Cazenovia
Jurden, Arthur Wilson.....Oneida

K

Kai, William A.....Sullivan
Kaier, Bernard J.....Oneida
Kaier, Frank B.....Oneida
Kaier, William.....Oneida
Kalb, Stanley A.....Oneida
Kane, Francis B.....Lenox
Kapenski, Statlor.....Oneida
Karpenski, Stanley.....Oneida
Karpp, Albert.....Hamilton
Kastner, Lawrence.....Oneida
Kattau, Harry.....Eaton
Kattau, Lawrence.....Eaton
Kattau, John.....Eaton
Keating, I. Marion.....Oneida
Keefe, Donald J.....Hamilton
Keane, Elmo.....Oneida
Kelley, James G.....Oneida
Kelley, Theodore H.....Oneida
Kelley, Thomas L.....Oneida
Kellog, Edgar.....Oneida
Kelly, James M.....Oneida
Kelly, Philo M.....Oneida
Kennedy, John.....Oneida
Kenny, Charles J.....Oneida
Kensinger, Lawrence.....Oneida
Kent, Chester C.....Cazenovia
Kent, Milton H.....Hamilton
Kent, Robert H.....Cazenovia
Kent, Stanley.....Cazenovia
Kent, W. H. B.....Cazenovia
Kenyon, Frank.....DeRuyter
Kenyon, Fred J.....Lenox
Keppel, Frederick D.....Cazenovia
Kerr, Felix F.....Lenox
Kerr, George Cortez.....Lenox
Kiley, Nicholas H.....Cazenovia
Killeen, Frank R.....Nelson
Kimball, Edward.....Oneida
Kimble, Amos V.....Oneida
Kimble, Orville.....Oneida
Kincaid, Albert W.....Lenox
King, Charles H.....Stockbridge
King, Chester.....Cazenovia
King, Fred B.....Lenox
Kingsbury, George R.....Lenox
Kingsbury, John M.....Eaton
Kinney, Daniel H.....Oneida
Kinney, Gordon F.....Georgetown
Kinney, Lionell M.....Georgetown
Kinney, Paul H.....Hamilton
Kinney, Rowland.....Hamilton
Kinyon, Claude.....Lenox
Kirchgassner, Carl V.....Hamilton
Kirchgassner, Eugene W.....Hamilton
Kling, Victor R.....Brookfield
Kling, William A.....Brookfield
Klock, Earl D.....Oneida
Knauer, Jesse A.....Oneida
Knelleken, Norbert.....Oneida
Knickerbocker, William E.....Oneida
Knight, Andrew.....Oneida
Knights, Charles.....Oneida
Koch, Ernest G.....Oneida
Koch, Walter.....Oneida
Koen, Joseph.....Oneida
Kosick, Frank.....Oneida
Kraesa, Frank.....Stockbridge
Kraesa, John.....Stockbridge
Krutchen, Alve.....Cazenovia
Kyser, Casper C.....Lenox

L

Ladd, Clay.....DeRuyter
Ladd, Eugene.....DeRuyter
Laird, Robert.....DeRuyter
Lalla, Pietro.....Cazenovia
Lamb, William I.....Hamilton
Lambo, John.....Lenox
Landers, Adelbert.....Oneida
Landers, Claude.....Oneida
Lane, David.....Oneida
Lang, Earl J.....Oneida
Lang, Elmer W.....Oneida
Langworthy, Orthello R.....Hamilton
Laon, Alfred B.....Oneida
LaQuerre, Lucien F.....Oneida
Larcher, Roy H.....Lenox
Larkin, Edward L.....Hamilton
Larkin, James A.....Sullivan
Larkin, William.....Hamilton
Lauber, Robert E.....DeRuyter
Laurin, George.....Oneida
Lavender, John W.....Oneida
Lawler, Edward H.....Oneida
Lawler, James B.....Oneida
Lawton, Arthur L.....Oneida
Leach, Charles A.....Oneida
Leach, George.....Smithfield
Leach, Henry Guy.....Eaton
Leach, John G.....Lenox
Ledwith, Andrew.....Oneida
Lee, Kenneth L.....Lenox
Lee, Theron.....Nelson
Lee, Walter.....Oneida
Lee, Warren.....Oneida
Lee, William A.....Lenox
Lennox, Arthur E.....Lenox
Leo, Enrico.....Oneida

Attention Automobile Owners

Try us for up-to-date Tire Vulcanizing and Battery Repairing at prices that are right.

Oneida Battery & Accessory Co.

61 Madison St.

Chas. L. Lloyd Co.

Automobile Electricians Exclusively

15 Broad St. Oneida, N. Y.

Smokers Attention!

You can get the best cigar on the market if you buy

5c K. & H. / Victory V. / or Night Cap

or Oneida Chief 7c and Big Moose 10c

MADE AND SOLD BY

Kruger & Hunter

Confectionery, Ice Cream, Cigars, Cigarettes, Tobacco and Fruits

Madison Square

"The Pathfinders."—Madison County's First Contingent Sept., 1917

GEORGE A. MARCELLUS

LUMBER

And All Kinds of Building Materials

ONEIDA, N. Y.

Madison County's Second Contingent September, 1917

ONEIDA CAMP NO. 91, WOODMEN OF THE WORLD

Extends to You

COURAGEOUS AND BRAVE HEROES

Of This Greatest War, a Sincere and Heartfelt

WELCOME HOME

YOU won for your home and loved ones SAFETY.
WE offer you and your loved ones PROTECTION.

These men offered their lives, if necessary, on land and sea, for the preservation of right:

Albert E. Wright
Earl Urlocker
Nelson Ward
Andrew Zophy
Leonard Zabele
Thomas Stanhope
John Badnarz
Paul Durr
Charles Griffin
Percy Longworth

Burt T. Moyer
J. J. Millar
Stephen Putaski
William Parks
Clinton E. Suits
William S. Tefft
Samuel Miller
F. A. Foeppell
Paul Kinney
Eugene F. Voodre

Harold Wagner
Louis Waltz
Adam Zinzack
C. D. Fitch
Bert C. Adams
Arthur Christensen
Wm. Everett
Vincent Kates
Jerry McCouliffe
John Murphy

E. E. Nolan
John Putaski
George W. Rowlands
Collin K. Storrie
O. R. Stevens
W. H. Mitchell
James Hatfield
Vincent Warsaw

SOLDIERS AND SAILORS—Before dropping or lapsing your War Risk Insurance, investigate our rates for Insurance. They are the lowest consistent with conservative business. We invite you to a comparison with any other organization's rates. We challenge competition. Let us tell you about it.

Madison County's Third Contingent Nov. 23, 1917

MADISON COUNTY'S HONOR ROLL—Continued

Leo, Frank.....Stockbridge
Lewis, Clifton.....Eaton
Lewis, Guy M.....Lenox
LeWorthy, George.....Eaton
Lidell, Ned O.....DeRuyter
Lillibridge, Herbert.....Stockbridge
Lindkamp, Paul A.....Oneida
Lindstrom, Edgar A. .....Brookfield
Little, Clarence.....Oneida
Lloyd, Charles L.....Oneida
Lloyd, Clarence A.....Oneida
Lloyd, Edward J.....Nelson
Lloyd, Thomas.....Nelson
Lobdell, Charles R.....Lenox
Loeffler, Charles J.....Oneida
Logan, Duane C.....Oneida
Loughlin, Howard R.....Oneida
Lounsbury, William P.....Oneida
Love, Frank S.....Stockbridge
Loveland, Hiram F.....Cazenovia
Lower, Carlton.....Lenox
Lucca, Jack.....Oneida
Luke, Arthur J.....Oneida
Lyman, Charles B.....Stockbridge
Lumbrazo, Anthony.....Lenox
Lynch, Francis H.....Sullivan
Lynch, John T.....Sullivan
Lyon, Floyd P.....DeRuyter
Lyon, Ivan.....Oneida
Lyons, Calvin.....Stockbridge

Mc

McCabe, Frank.....Brookfield
McCale, Raymond M.....Stockbridge
McCarthy, Dennis P.....Cazenovia
McChesney, Robert E.....Oneida
McChesney, William.....Oneida
McClanathan, William.....Oneida
McClellan, Walter S.....Hamilton
McCormick, Earl F.....Oneida
McCouliff, Jerry J.....Oneida
McCouliff, John P.....Oneida
McCulley, William H.....Oneida
McDermott, Robert F.....Oneida
McDonald, Miss Mary.....Oneida
McDonnell, Michael F.....Oneida
McDowell, John R.....Oneida
McFarland, Andrew B.....Oneida
McFarland, Edgar.....Oneida
McFarland, John J.....Oneida
McFarland, William.....Oneida
McGlynn, Leo F.....Oneida
McGraw, Hiram W.....Hamilton
McGregory, Donald E.....Hamilton
McGuiness, Floyd.....Oneida
McGuire, Joseph.....Oneida
McInerey, Patrick.....Oneida
McIntosh, Gilbert.....Oneida
McIntyre, Freeman.....Hamilton
McIntyre, Thomas.....Lenox
McKenna, Henry.....Oneida
McKeraghan, John W.....Eaton
McLaughlin, James L.....Madison
McNally, Christopher.....Cazenovia
McNeilly, William T.....Oneida
McPherson, William H.....Lenox
McQuade, Fay E.....Hamilton
McQuade, Joseph D.....Hamilton
McShane, Charles.....Oneida

M

Mabie, Edgar.....Sullivan
Macauley, George R.....Oneida
MacDonald, William L.....Hamilton
MacGauley, Frank.....Oneida
Mackey, James.....Oneida
MacQueen, John D.....Hamilton
Maher, Frank J.....Oneida
Maine, Nathan.....Stockbridge
Maine, Wallace L.....DeRuyter
Malewicz, Walter F.....Oneida
Maller, John.....Oneida
Maller, Joseph.....Oneida
Mallery, William G.....Oneida
Maloney, Grover C.....Oneida
Manchester, John.....Oneida
Mandigo, Harper T.....Eaton
Manning, Milton.....Hamilton
Manning, Harry.....Hamilton
ManWarren, Floyd G.....Lenox
ManWarren, Frederick E.....Oneida
Marius, Louis W.....Oneida
Markell, Charles E.....Oneida
Markell, Conrad W.....Oneida
Marks, F. B.....Oneida
Marsden, Frank L.....Oneida
Marsden, Harold.....Oneida
Marsh, Norman.....Lenox
Marshall, Frank.....Stockbridge
Marshall, Rona'd A.....Cazenovia
Martin, Clarence P.....Oneida
Martin, DeForest.....Hamilton
Martin, Harry C.....Stockbridge
Martin, Lawrence E.....Madison
Martin, Roy.....Cazenovia
Martin, W. Swift.....Cazenovia
Mason, Arthur.....Lincoln
Mason, Charles E.....Stockbridge
Mason, George.....Oneida
Mason, Harry.....Lincoln
Mason, Howard.....Lincoln
Mason, Joseph.....Lincoln
Mason, LeGrand.....Lincoln
Mason, Peter.....Stockbridge

Madison County's Fourth Contingent Feb. 23, 1918

Welcome Home

Soldier—Sailor—Marine
and Red Cross Nurse

Syndicate Clothing Co.

Oneida' Best Men's and Boys' Store

James Chambers *Established 1910* *Thomas Chambers*

Chambers Brothers

THE BOSTON CANDY KITCHEN
Manufacturers of

High Grade Chocolates, Caramels
Bon Bons
Delicious Ice Cream

Jobbers and Retailers. We Guarantee
What We Make

28 Madison St. Phone 432-W Oneida

C. Fred Campbell

UNDERTAKER

Oneida, N. Y.

Madison County's Fifth Contingent April 3, 1918

WARMEST WELCOME TO YOU

Gallant Men and Women of Madison County Numbered
Among Uncle Sam's Most Prided Servants

As Efficiently as You Served
So Efficiently Now Do We Wish to Serve
Your Home and Business Needs

C. F. BARNASKEY, COAL

Best Grades Hard and Soft Coal **Stove and Casket Factory Wood**

21 Warner St., Oneida **Phone 425-W**

SERVICE **SQUARE DEALING**

Madison County's Sixth Contingent April 28, 1918

It is not necessary to be sick
to trade with us.

PARKELL, The Drug Man

MADISON COUNTY'S HONOR ROLL—Continued

Mason, Ralph.....Brookfield
Mason, Usebus.....Oneida
Massorotti, Giovanni.....Lenox
Mathews, Elmer A.....Oneida
Matthews, Albert E.....Stockbridge
Matthews, Earl C.....Eaton
Matthews, Edward.....Oneida
Matthews, Thomas.....Cazenovia
Maynard, Charles H.....Nelson
Mead, Leland.....Eaton
Mead, Lawrence.....Oneida
Mead, Theodore.....Eaton
Meehan, William E.....Madison
Meinkheim, Charles F.....Sullivan
Mengucci, Emilio.....Lenox
Menzer, Charles A.....Oneida
Merideth, Clive B.....Cazenovia
Merithew, Ernest L.....Lenox
Meyers, Earl C.....Nelson
Mickel, William A.....Oneida
Miher, Frank J.....Oneida
Miles, Roy Tyler.....Lenox
Miles, Walker.....Lenox
Miller, Charles.....Brookfield
Miller, Charles M.....Oneida
Miller, Ernest E.....Lenox
Miller, Charles.....Lenox
Miller, Frank.....Hamilton
Miller, Harry A.....Brookfield
Miller, Harry W.....Oneida
Mills, Dr. George F.....Oneida
Milmoe, James Delarg.....Lenox
Milnes, Paul.....Oneida
Minker, Emery H.....Oneida
Mires, Harold.....Hamilton
Mollico, Carmelo.....Lenox
Montacino, Frank.....Cazenovia
Montross, Ren Charles.....Lenox
Moon, Charles.....Lineoln
Moon, Ernest Clayton.....Oneida
Mooney, James E.....Hamilton
Moore, Albert W.....Hamilton
Moore, Alfred.....Stockbridge
Moore, Gale.....Stockbridge
Moore, Glenn W.....Oneida
Moore, John.....Hamilton
Moran, Eugene W.....Hamilton
Moran, Jay Edward.....Hamilton
Moran, William Henry.....Madison
Morgan, Martin.....Brookfield
Miller, Frank J.....Brookfield
Morrow, George.....Oneida
Morrow, Gordon.....Oneida
Morton, Charles A.....Eaton
Morse, James J.....Cazenovia
Mosher, Erwin B.....Sullivan
Mosher, Joseph.....Oneida
Moshier, Gussie C.....Oneida
Moth, Clifford C.....Sullivan
Mott, Leroy.....Onelda
Moyer, William S.....Lenox
Muhlenforth, Charles.....DeRuyter
Mulford, Leslie.....Oneida
Mulligan, Howard F.....Cazenovia
Mulley, Angus J.....Oneida
Mulloy, Charles.....Oneida
Mulloy, James.....Oneida
Munderback, Claude L.....Oneida
Munz, Hugh E.....Oneida
Murfi, J. P.....Oneida
Murphy, E. J.....Oneida
Murphy, Edward J.....Oneida
Murphy, Francis.....Onelda
Murphy, George E.....Hamilton
Murphy, Patrick J.....Oneida
Murphy, Richard J.....Lenox
Murphy, Robert.....Lincoln
Murphy, Thomas J.....Hamilton
Murray, Maurice B.....Eaton
Musante, August.....Onelda
Musante, Frank J.....Onelda
Musante, Fred J.....Oneida
Muser, Joseph.....Onelda
Myers, C. Stafford.....Oneida
Myers, Charles E.....Brookfield
Myers, Clyde B.....Hamilton
Myers, John B.....Oneida
Myers, William S.....Oneida
Myles, Edward.....Onelda
Myles, Henry.....Onelda

N

Nabor, Norman J.....Nelson
Nabor, Othmar.....Nelson
Nadeau, Edgar.....Oneida
Narlus, Charles F.....Oneida
Nash, Raymond.....Georgetown
Nash, Roy.....Hamilton
Naumann, Harry F.....Onelda
Naumann, Walter O.....Onelda
Nazitto, Phillipo.....Onelda
Near, Goodwin B.....Lenox
Near, Harlow B.....Lenox
Neers, Charles.....Onelda
Negus, Howard C.....Hamilton
Nero, John.....Oneida
Newell, Edward H.....Lenox
Newton, M. H.....Hamilton
Nichols, Lynn D.....Stockbridge
Nicola, Mincli.....Onelda
Nier, Walter D.....Onelda
Neithfield, August H.....Sullivan
Niles, Alexander H.....Oneida
Nims, Harold D.....Onelda

JONES BROS.

7-9 Lenox Ave. **Oneida, N. Y.**

Red, White and Blue

Just now these are the most popular colors—but not exactly for Wall Paper.

It is the putting of the right colors in the right place that wins merited approval.

It has been our policy to devote much attention to harmonizing colors for Home Decorating.

Madison County's Seventh Contingent May 24, 1918

Welcome Home

The

Burt Olney Canning Co.

ONEIDA, N. Y.

Madison County's Eighth Contingent May 25, 1918

MADISON COUNTY'S HONOR ROLL—Continued

Nixon, Rev. Eugene.....Brookfield
Noble, Arthur W.....Stockbridge
Noble, C. D.....Stockbridge
Nodecker, Raymond.....Oneida
Nolan, Michael J.....Oneida
Nolan, Richard H.....Oneida
Northrop, William T.....Cazenovia
Northrup, Harley J.....Oneida
Northrup, Royal W.....Eaton
Norten, Dudley D.....Cazenovia
Nour, Metri.....Eaton
Noyes, Charles R.....Oneida
Noyes, H. V.....Oneida
Noyes, Howard H.....Oneida
Nuciforo, Joe.....Sullivan
Nutting, Fred G.....Sullivan
Nuzzo, Sam.....Oneida

O

Oakley, John R.....Sullivan
Oatman, Adelbert G.....Oneida
Oatman, Dr. C. D.....Hamilton
Oatman, Clayton I.....Oneida
Oatman, Lester T.....Oneida
Oatman, Richard.....Oneida
O'Donnell, George A.....Oneida
O'Donnell, Thomas F.....Oneida
O'Grady, William John.....Stockbridge
O'Hara, Ralph E.....Cazenovia
O'Herien, William.....Oneida
Olcott, Arthur L.....Lenox
Olds, Merrion L.....Lenox
O'Loughlin, Dr. Daniel.....Oneida
Omans, Pardon S.....Nelson
O'Mara, William C.....Lenox
O'Neil, Bert.....Oneida
O'Neil, Oliver.....Oneida
Onyon, Grove T.....Stockbridge
Onyon, Leland G.....Stockbridge
Orcutt, Ethan.....Oneida
Orcutt, Harold J.....Oneida
Orcutt, John J.....Oneida
Orne, Earl E.....Hamilton
Osborne, Frank D.....Oneida
Osborne, John L.....Oneida
Osborne, Stuart M.....Oneida
Osgood, Harris C.....Oneida
Ottsen, Robert A.....Hamilton
Otts, Arthur E.....Lenox
Owen, Willard.....Lenox
Owens, Walter D.....Cazenovia
Owen, William A.....Oneida

P

Padgett, Guy.....Hamilton
Padgett, Ray E.....Hamilton
Pallas, John.....Oneida
Palmer, Meade K.....Brookfield
Palmer, Price.....Georgetown
Palmiter, Grant.....Brookfield
Pamerazzio, Bisissa.....Oneida
Langborn, Glenn E.....Nelson
Pardee, Arthur.....Oneida
Parfette, John.....Lenox
Parhoticz, Wasyl.....Brookfield
Parker, Claude.....Oneida
Parker, Fred C.....Oneida
Parker, Walter E.....Madison
Parkhurst, Oliver N.....Oneida
Parks, William.....Oneida
Parmeter, Charles.....Lenox
Parsons, Albert.....Oneida
Parsons, Jesse W.....Oneida
Paspekitto, Guan L.....Lenox
Passnata, Mariano.....Lenox
Patrolski, Paul.....Oneida
Patterelli, Nicholas.....Lenox
Paul, John.....Oneida
Paul, Joseph.....Oneida
Paul, Robert L.....Oneida
Pearson, Adelimar C.....Oneida
Pearson, Howard.....Oneida
Pease, Floyd H.....Oneida
Pease, William C.....DeRuyter
Pennoyer, Charles E.....Lenox
Percell, John.....Cazenovia
Perkins, Eugene.....Brookfield
Perkins, Wesley.....Stockbridge
Perry, Carl.....Oneida
Parry, John.....Nelson
Perry, Mason.....Lenox
Perry, Mortimer L.....Brookfield
Perry, Ray D.....Cazenovia
Peterson, Melvin R.....Cazenovia
Petrie, John J.....Oneida
Petrie, Michael L.....Oneida
Petrie, Phillip.....Oneida
Petrie, Thomas.....Oneida
Pettigrew, Christopher.....Oneida
Pettingill, Walter A.....Cazenovia
Pfaff, Dr. Otto.....Oneida
Pfeile, Ernest A.....Lenox
Pfleiger, John.....Oneida
Phelps, Gaylord.....Smithfield
Phelps, Gaylord.....Eaton
Philip, William.....Oneida
Phillips, Andrew.....Oneida
Phillips, Carl.....Lenox
Phillips, Clarence.....Oneida
Phillips, Ferdinand.....Oneida
Phillips, LaVern.....Eaton
Philip, William.....Oneida
Phliegler, John C.....Oneida
Piano, Thomas.....Hamilton

STANDARD BURIAL VAULT

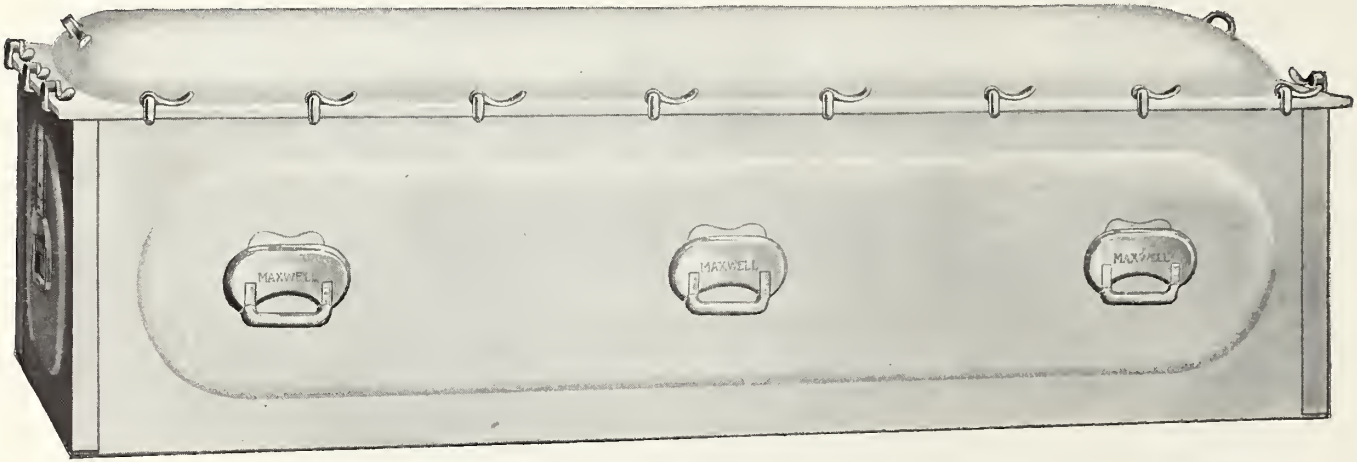

Order a MAXWELL NON-CORROSIVE COPPER ALLOY STEEL VAULT

and

Be Assured that the Earthly Remains of the Departed Friend or Relative are Resting in Perfect Security.

MAXWEEL STEEL VAULT CO., Oneida, New York

Madison County's Ninth Contingent August 8, 1918

EAT

"Oneid Maid" Bread

FOR SALE BY
GROCERS EVERYWHERE IN
MADISON COUNTY

We consider it an honor to have returned to work the first Oneida soldier discharged because of demobilization.

Valintcourt's Bakery

Welcome Home

AND THEN THINK IT OUT

No matter what line of business you are in, you are selling something—even though it be your daily service.

Put yourself in the other chap's (the prospective buyer's) place. Then be fair to yourself.

Our clothes "held build personality." They give you the trim, vigorous, clean-cut appearance you like to have.

They Are — Guaranteed Right
We Fit You Right—Guarantee It

SETZ & CLEARY

MEN'S and BOYS' FURNISHINGS

57 Main St. Oneida, N. Y.

Madison County's Tenth Contigent August 26, 1918

General Insurance

In the Strongest Companies

Automobile Owners and Employers of Labor

WE ARE GENERAL AGENTS FOR THE

Hartford Accident and Indemnity Co.

AND EMPLOY OUR OWN

ADJUSTER

Therefore can give you better service than any other agency. Our motto is "SERVICE." Why not have the best ?

Hamblin, Munz & Haskell, Inc.

ONEIDA, N. Y.

Headquarters for Gas and Electric Appliances

Stoves	Washing Machines
Ranges	Ironing Machines
Motors	Sewing Machines
Fans	Electric Stoves
Flat Irons	Percolators
Vacuum Cleaners	Lamps

Gas and Electric Service

Adirondack Electric Power Corporation

18 1-2 Lenox Ave. Phone 278 Oneida, N. Y.

Madison County's Eleventh Contingent August 30, 1918

The Washington Restaurant

MARSDEN & SON

ONEIDA, N. Y.

WILLIAM KRAFT

Florist

1 SPRING STREET ONEIDA, N. Y.

PHONE 342-W

KLEIN'S KLEAN KOAL

LEHIGH VALLEY, D. L. & W.,

P. & R. and D. & H.

All High Grade Anthracite Phone 379-W

MADISON COUNTY'S HONOR ROLL —Continued

Pickard, Harvey.....Lincoln
Pickston, George.....Cazenovia
Pierce, Cornelius.....Hamilton
Pierce, W. D.....Oneida
Pierce, Walter D.....Oneida
Pilbeam, George M.....Cazenovia
Piotrow, Frederick.....Hamilton
Pluff, Albert.....Lenox
Plumpton, Harry.....Stockbridge
Pocchia, Rocco.....Oneida
Porter, Frank.....Stockbridge
Porter, William.....Cazenovia
Potter, Carlton A.....Oneida
Potter, Frederick S.....Hamilton
Potter, Sidney G.....Eaton
Powell, James.....Lenox
Power, James C.....Oneida
Powers, Albert.....Oneida
Powles, Baptist.....Oneida
Powles, John.....Oneida
Pratt, Hobart M.....Hamilton
Pratt, Leon.....Lebanon
Pratt, Newell.....Cazenovia
Preston, Wendell L.....Cazenovia
Price, W. Stanley.....Oneida
Provost, Henry P.....Oneida
Provost, Louis J.....Oneida
Pugh, Gerry.....Nelson
Pugliano, Frank.....Lenox
Purdy, Carl.....Eaton
Purdy, Claud.....Eaton
Purdy, Donald B.....Hamilton
Purdy, Joseph.....Madison
Purdy, Owen.....Madison
Purdy, Thomas.....Madison
Putney, George L.....Cazenovia
Pynn, Merl.....Nelson

Q

Quazza, John E.....Lenox
Quinn, John.....Oneida
Quinn, Patrick F.....Oneida

R

Radley, Miss Verna.....Hamilton
Rainbow, Harry.....DeRuyter
Randall, Charles.....Oneida
Randall, Willard F.....DeRuyter
Randt, Albert F.....Lebanon
Ransom, Ralph R.....Hamilton
Ranz, Matthew.....Oneida
Rashford, Lawrence.....Madison
Rasmassen, John.....Georgetown
Ratnour, Claude.....Sullivan
Redding, William.....Lenox
Redmond, Patrick J.....Oneida
Reed, Alfred.....Oneida
Reed, Carl M.....Lenox
Reed, Harold.....Oneida
Reeder, Samuel H.....Oneida
Reeves, Arthur.....Cazenovia
Reeves, William R.....Stockbridge
Reginelli, Attilio.....Lenox
Reid, Leland E.....Oneida
Reidy, David W.....Cazenovia
Relyea, Clarence.....Lenox
Relyea, Clarence N.....Sullivan
Rengas, Angelo.....Lenox
Rew, Lewis.....Lenox
Reynolds, Herman H.....Madison
Reynolds, Rae.....Georgetown
Rhodes, Herbert L.....Oneida
Rice, Ivan C.....Medison
Rich, Howard.....Sullivan
Richardson, Frank.....Hamilton
Richmond, William H.....Oneida
Riedl, George H.....Cazenovia
Rigall, Carrol J.....Cazenovia
Riley, Edward J.....Oneida
Riley, Edward.....Cazenovia
Riley, James R.....Cazenovia
Riley, John R.....Hamilton
Risley, Allen V.....Brookfield
Rissman, Richard.....Oneida
Roach, Elmer C.....Lenox
Roach, James F.....Cazenovia
Robbins, Floyd A.....Nelson
Robbins, Albert.....Oneida
Robbins, Jr., Rufas.....Sullivan
Roberts, Charles E.....Lenox
Roberts, Elmer B.....Fenner
Roberts, Ezra.....Nelson
Roberts, James B.....Lenox
Roberts, Leonard W.....Oneida
Roble, Dalton.....Georgetown
Roble, Harry E.....Eaton
Rocchio, Andreo.....Oneida
Rochon, Bernard G.....Oneida
Rochm, Ernest A.....Oneida
Rogers, Earl D.....Oneida
Ronspees, William.....Oneida
Roof, Dow.....Lenox
Roose, Jerry.....Oneida
Root, Earl C.....Oneida
Rosa, Kenneth.....Hamilton
Roscher, Frederick J.....Lenox
Ross, Louis J.....Hamilton
Rouer, Clarence B.....Oneida
Rouse, Fred.....Lincoln
Rowe, Joseph.....Lenox
Rubuano, Antonio.....Oneida
Ruby, Howard E.....Oneida
Ruby, Paul R.....Oneida
Ruby, Walter M.....Oneida

"Value First" Clothes

Men's and Boys' Suits and Top Coats.

Sole agent for Regal Shoes and Oxfords for men and youths.

Likly Handluggage and Trunks.

Everything in the line of Furnishing Goods that a man wears.

We take particular pains in fitting out the soldier in civics. . Come in and get our suggestions which we will willingly give as to present styles and prices.

Fred Hodges

39 Main St., Oneida

We Want the Boys Happy When They Come Home

The Same Unselfishness, Industry and Co-operation That "Made Victory Possible," Are Needed Now to Make Worth While the "Peace Our Boys Won."

The Nation owes a great debt of gratitude to the soldiers who fought in the first line of attack, and to those at home who backed them up. PEACE has imposed new duties upon us all. Let us work to perform these duties even more earnestly than when war was on. Make your grand City of Oneida more prosperous by building New Homes or purchase a HOME SITE. Begin now, for there never will be given you GREATER OPPORTUNITY. And easy terms.

A. G. Naumann

REAL ESTATE AND INSURANCE

41 Main Street **Oneida, New York**

Madison County's Twelfth Contingent September 3, 1918

Wear Foster's Clothing

Straw Hats

Everyone is welcome to make this store their headquarters when in our city and inspect our goods and get our prices.

We carry the best line of Men's and Boy's Clothing, Gents' Furnishings, Hats and Caps in the city.

Munsingwear Union Suits

Theodore Foster

Madison Square Oneida, N. Y.

Pyrex Pyrox

You Are Welcome Here

Make Our Store Your Home Builder

LOOK OVER OUR LIST

Alcazar and Universal Combination Ranges, Crawford and Red Cross Coal Ranges, Chambers Fireless Gas Ranges, Detroit Vapor Oil Stoves, "Perfection" and "Standard" Oil Stoves, Domestic Science Fireless Cookers, Hoosier Kitchen Cabinets, Leonard Cleanable Refrigerators, 1900 Electric Washers, Haviland, Syracuse and Harker Crockery, Electric Portable Lamps, Kitchen Ware.

THE BEST GRADE IN EACH LINE

Come in—Ask and Be Shown

The Geo. H. Ruby Hardware Co.

Pyrene Pyrex

Madison County's Thirteenth Contingent Sept. 4, 1918

Greetings to Our Soldier Boys:

You answered the call to the colors,
You proved you were loyal and true;
And we—who couldn't go—will let others
Know the debt that we owe to you.

THE NEW 1919 BIG 6 STUDEBAKER
Sixty-five Horse Power
The Most Beautiful Motor Car in America

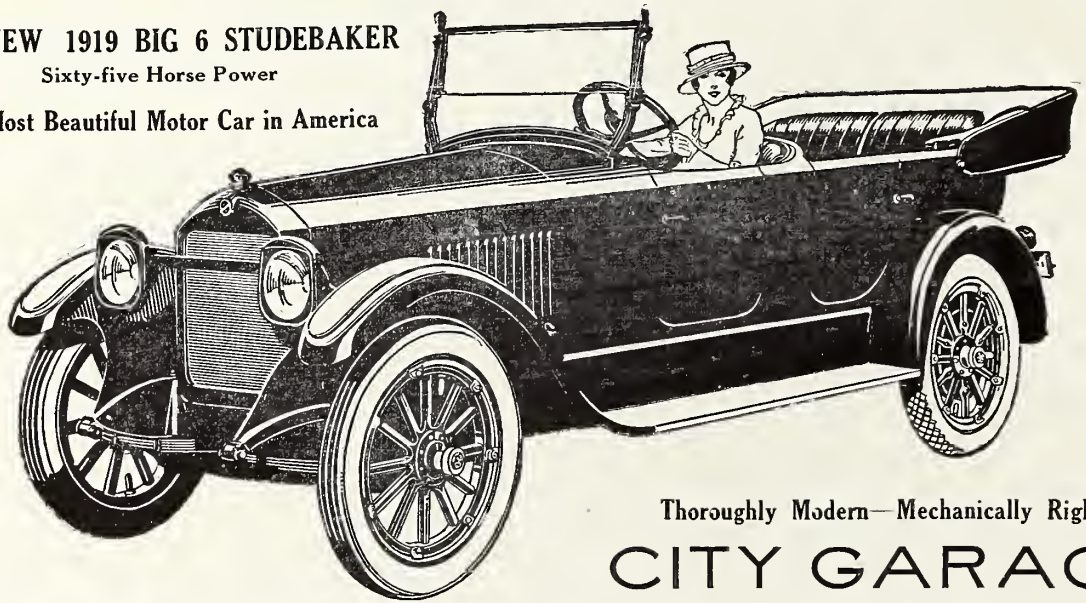

Thoroughly Modern—Mechanically Right

CITY GARAGE

32 and 34 Central Ave., Oneida, N. Y. Telephone 477 D. DENNISON, Proprietor

"MAXWELL" High in Quality, Low in Price
$895.00 F. O. B. Detroit

All Kinds of Tire Vulcanizing, Radiator and General Automobile Repairing

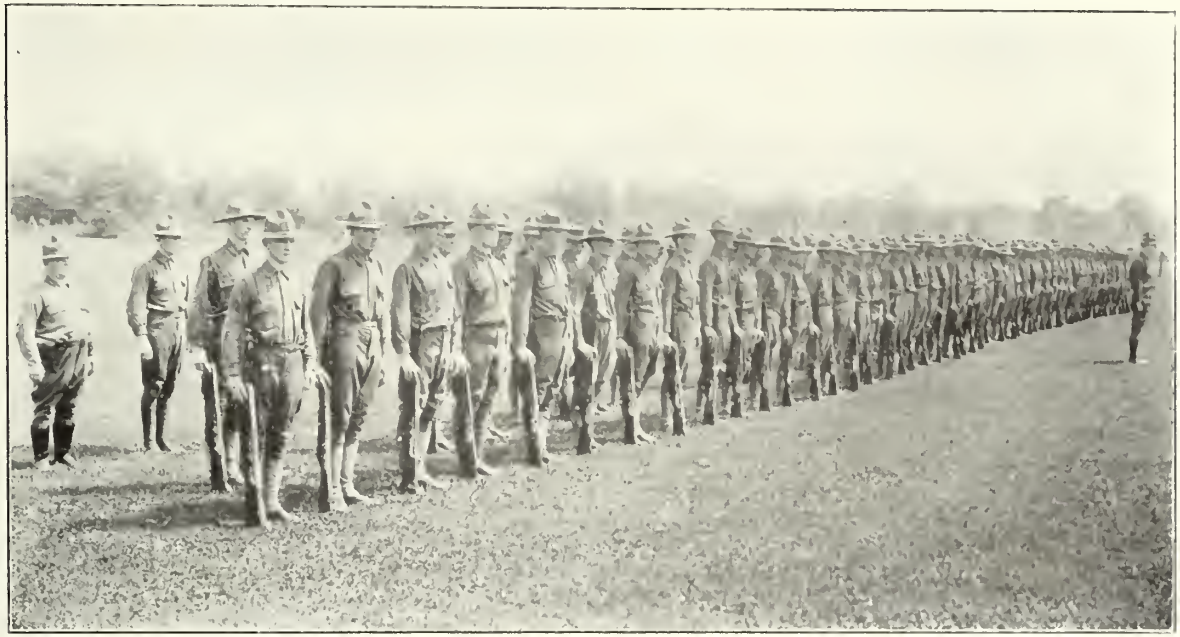

First Supply Company New York State Guards, Oneida, N. Y.

MADISON COUNTY'S HONOR ROLL—Continued

Rummel, John J.....Madison
Russell, Elmer H.....Hamilton
Russell, Joseph P.....Madison
Ruth, Herman D.....Oneida
Ryan, Edward T.....Cazenovia
Ryan, Leo.....Hamilton
Ryan, Patrick J.....Lenox
Ryan, Ralph.....Oneida
Ryan, Raymond.....Cazenovia
Ryan, Jr., Walter S.....Oneida
Ryder, Roy N.....Oneida

S

Sabine, Chester S.....Eaton
Salsbury, Howard E.....Cazenovia
Sammons, Charles W.....Oneida
Samson, Nicholas.....Oneida
Sanctuary, William C.....Eaton
Sanford, Earl O.....Oneida
Sanford, L. E.....Oneida
Sanford, Leland M.....Oneida
Sansone, Anthony.....Oneida
Sastito, Bruno.....Oneida
Satterlee, Glenn N.....Hamilton
Satterlee, Joseph.....Hamilton
Satterlee, Warren C.....Oneida
Saunders, Carl C.....Brookfield
Saunders, Clarence H.....Brookfield
Saunders, Edwin L.....Brookfield
Saunders, Ernest.....Brookfield
Saunders, Ford B.....Hamilton
Saunders, Henry S.....Cazenovia
Saunders, Ivan R.....Cazenovia
Saunders, Phillip.....Brookfield
Saunders, Samuel.....Oneida
Sawyer, George.....DeRuyter
Sawyer, Harry.....Eaton
Sayles, Carl.....Cazenovia
Schalter, Clinton.....Oneida
Scheaffer, Fred.....Madison
Scheid, Peter.....Lenox
Schembri, Frank J.....Oneida
Schembri, Guiseppe.....Oneida
Schiebler, Fred.....Sullivan
Scheifele, Harry.....Oneida
Schlossler, Lester.....Oneida
Schmidtka, Frank.....Lincoln
Schmidtka, Harold.....Lenox
Schmutz, John A.....Oneida
Schoonmaker, William E.....Sullivan
Schrag, Christy.....Brookfield
Schremp, George.....Oneida
Schremp, John.....Oneida
Schubert, Arthur.....Oneida
Schubert, Frank W.....Oneida
Schubert, Harold T.....Oneida
Schubert, Raymond.....Oneida
Sconlee, Clayton.....Oneida
Scott, Clarence.....Cazenovia
Scouden F.....Lenox
Scoville, Clayton.....Stockbridge
Sears, Wendell.....Hamilton
Seeber, Claude.....Lincoln
Seeman, Cecil.....Oneida
Seiber, Frank R.....Oneida
Sellars, Merideth H.....Lenox
Sellers, Earl D.....Lenox
Seybold, Miss Sarah.....Oneida
Shafer, Charles.....Cazenovia
Shanahan, John M.....Fenner
Shaver, Frank.....Eaton
Shaver, John.....Smithfield
Shaver, John D.....Cazenovia
Shaw, Edward.....Oneida
Shea, Robert E.....Oneida
Sheerin, Robert.....Lenox
Sheldon, Leslie.....Eaton
Sheldon, Victor.....Hamilton
Shepard, Harold C.....Cazenovia
Shepardson, Harold S.....Lebanon
Shepardson, Whitney H.....Hamilton
Sheridan, David T.....Cazenovia
Shetler, James.....Lenox
Shetler, Norman.....Lenox
Shoemaker, Paul J.....Cazenovia
Shuler, LeGrand.....Lenox
Shults, Frederick R.....Sullivan
Shults, Miss Marjorie.....Sullivan
Shults, Robert D.....Sullivan
Simister, Cyril.....Stockbridge
Simmond, Harold W.....Oneida
Simmons, Henry L.....Lenox
Simmons, Marvin.....Lenox
Simpson, Harold T.....Oneida
Simson, Leland H.....Oneida
Sipe, Earl W.....Oneida
Sisson, Jr., Eugene P.....Hamilton
Sizer, Earl H.....Oneida
Skadan, Jack.....Lenox
Skelton, Ernest.....DeRuyter
Skelton, Frank E.....Lenox
Skinner, Irving.....Hamilton
Skinner, Theodore.....Oneida
Skonondoa, Elias.....Oneida
Slentz, Harry E.....Cazenovia
Slater, Roy.....Hamilton
Slocum, Leslie.....Cazenovia
Slover, John H.....Lenox
Smith, Alfred.....Lenox
Smith, Arthur H.....Lenox
Smith, Bernard J.....Cazenovia
Smith, Claude W.....Smithfield
Smith, Earl.....Oneida
Smith, Earl R.....Lebanon

CAPT. JARED E. ALLEN
Kenwood, N. Y.

Enl. April, 1917; 1st Lieut. Aug. 14, 1917, 26th Engs. A. E. F. Capt. July 30, 1918.

LIEUT. NICHOLAS H. KILEY
Cazenovia, N. Y.

Enl. April, 1917. 1st Lieut. Co. D. 312th Inf., 78th Div. Wounded when in command in Argonne fight Oct. 23, 1918.

LT.-COL. C. M. DeFOREST
Canastota, N. Y.

Medical Corps A. E. F. Entered Germany with Third Army.

Andes Stoves A Double Oven Guaranteed to Work

PERFECTION OIL STOVES AND HEATERS

IN ALL SIZES—2, 3 and 4 BURNERS

PAINTS, WHITE LEAD, OIL, VARNISHES, STAINS, ETC.

FULL LINES OF ALUMINUM WARE AND GALVANIZED IRON WARE

SCREEN DOORS AND WINDOWS—Take your measurements now and secure the right sizes while the stock is complete

BUILDERS HARDWARE OF ALL KINDS

W. H. CEIGLER

49 Madison St. Oneida, N. Y.

This Space Donated By

Westcott Chuck Co.

Oneida, N. Y.

MADISON COUNTY'S HONOR ROLL—Continued

Smith, Elmer W.....Hamilton
Smith, Frank P.....Lenox
Smith, Gordon.....Hamilton
Smith, Harold M.....Smithfield
Smith, Howard.....Hamilton
Smith, Irving.....Hamilton
Smith, Jasper.....Eaton
Smith, Joseph D.....Oneida
Smith, Leroy J.....Hamilton
Smith, Markwick K.....Hamilton
Smith, Robert A.....Cazenovia
Smith, W. F.....Oneida
Smith, Walter C.....Eaton
Smith, Walter H.....Cazenovia
Smith, Warren.....Cazenovia
Smith, Wesley N.....Hamilton
Smyth, Joe.....Cazenovia
Snider, Lee.....Oneida
Snitzer, Louis.....Oneida
Snow, Roscoe C.....Oneida
Snyder, Clarence.....Lenox
Snyder, Claude E.....Hamilton
Snyder, Leo L.....Oneida
Snyder, Sayles.....Lenox
Soule, Walter A.....Hamilton
Spadaro, Gaetano.....Hamilton
Spaulding, Edwin S.....Nelson
Spaulding, Roy C.....DeRuyter
Spencer, Floyd.....Stockbridge
Sperry, James E.....Hamilton
Spicer, George.....Hamilton
Spinks, Wesley I.....Cazenovia
Spitz, Henry C.....Hamilton
Spoener, Malcolm G.....Brookfield
Spore, Miss Jane.....Oneida
Stabb, Clarence A.....Oneida
Stabb, Elmer.....Oneida
Stanford, Lee S.....Oneida
Stanhope, Thomas.....Oneida
Stanley, Robert B.....Cazenovia
Stapleton, Norva.....Hamilton
Starr, Phillip D.....Oneida
Staudt, Robert J.....Lenox
Steadman, Leroy.....Lenox
Steinmayer, William.....Oneida
Sterling, Lee.....Cazenovia
Sterling, Leslie.....Cazenovia
Sternberg, Charles L.....Eaton
Sternberg, Rex R.....Eaton
Stearns, William.....Hamilton
Sterpe, Alphonse.....Oneida
Stevens, Harry K.....Madison
Stevens, H. W.....Oneida
Stewart, George.....Oneida
Stewart, Samuel R.....Cazenovia
Stich, George E.....Oneida
Stich, Herman H.....Oneida
Stillman, Henry M.....DeRuyter
Stillman, Lynn.....Brookfield
Stillman, Ray F.....Hamilton
St. John, Theodore.....Brookfield
Stoker, Lester T.....Cazenovia
Stoker, Lloyd H.....Fenner
Stokes, Elmer.....Lenox
Stokes, Robert.....Lenox
Stone, Ernest.....Eaton
Stone, Frank.....Stockbridge
Stone, Leo E.....Eaton
Stone, Sayles.....Eaton
Stradling, Frederick W.....Hamilton
Stratton, Lloyd B.....Oneida
Stringer, Lyle E.....Madison
Stryker, Harry J.....Hamilton
Suits, Carl.....Oneida
Suits, Charles H.....Lenox
Suits, Clinton E.....Stockbridge
Suits, Emory C.....Oneida
Sullivan, John.....Hamilton
Sullivan, John.....Oneida
Sullivan, John.....Munnsville
Sutherland, Winnie.....Brookfield
Swanson, Harry.....Eaton
Sweatman, Walter F.....Oneida
Sweet, Carlton W.....Oneida
Swinnerton, Allyn Coats.....Oneida
Sykes, T. Stewart.....Oneida
Sylvester, Louis M.....Oneida
Szczepkowski, Joseph J.....Cazenovia

T

Tainter, Leland B.....Nelson
Tanner, Roy F.....Lenox
Tarbell, Newell S.....Hamilton
Taylor, Cecil.....Lenox
Taylor, Clyde.....Stockbridge
Taylor, John E.....Lenox
Taylor, Lewis.....DeRuyter
Taylor, Linn.....Eaton
Taylor, Lynwood.....Stockbridge
Taylor, Ralph D.....DeRuyter
Taylor, Robert G.....Oneida
Tayntor, George M.....Madison
Teal, Arthur E.....Oneida
Todd, A. E.....Cazenovia
Tedesco, Richard A.....Cazenovia
Tefft, Willard.....Oneida
Temple, Tracy M.....Lenox
Terrell, Clarence.....Oneida
Terrell, John I.....Oneida
Terry, Guiseppe E.....Oneida
Tew, Clyde.....Hamilton
Thompson, William D.....Cazenovia
Thompson, William W.....Cazenovia
Thomas, Charles.....Oneida

MADISON COUNTY'S COMMISSIONED OFFICERS

Commissioned Officers

(Index to Opposite Page 68)

1. **2d Lieut. Conrad J. Fischer, Canastota, N. Y.**

2. **Capt. Herman G. Germer, Canastota, N. Y. Medical Corps.**

3. **Lt. Otto Pfaff, Oneida, N. Y. Medical Corps.**

4. **1st Lt. Lloyd W. Benedict, Earlville, N. Y. Chaplain 47th Inf., 4th Div. Wounded at Chateau Thierry. Senior Chaplain 79th Div. Promoted Captain A. A. O.**

5. **1st Lt. Malcolm G. Spooner, Brookfield, N. Y. Avia. Sec. Signal Officers Reserve Corps.**

6. **Commodore Wm. Colgate Eaton, U. S. Navy (retired), Hamilton, N. Y. Inspector engineering materials, Cincinnati district.**

7. **Capt. Robert L. Crockett, Oneida, N. Y. U. S. Medical Corps, A. E. F.**

8. **2d Lt. Wm. C. Sanctuary, Morrisville, N. Y. Meterological Sec. Signal Corps.**

MADISON COUNTY'S HONOR ROLL—Continued

Thoms, Walter J. ..... Eaton
Thorna, Anthony P. ..... Oneida
Thorpe, Neal T. ..... Cazenovia
Thurber, Cecil ..... Cazenovia
Thurston, John E. ..... Stockbridge
Thurston, Seaborn ..... Stockbridge
Tibbits, Ira B. ..... Lenox
Tifft, Willard ..... Oneida
Tilby, Court ..... Brookfield
Till, Frank B. ..... Oneida
Tillotson, Carroll M. ..... Oneida
Tinello, Nicola ..... Oneida
Tobin, Leon ..... Sullivan
Tobin, Leon J. ..... Oneida
Tondeur, Cleon F. ..... Lenox
Tooke, Roy P. ..... Stockbridge
Towne, Walter L. ..... Oneida
Townsley, Ernest ..... Oneida
Towsley, Earl ..... Oneida
Towsley, Frank ..... Oneida
Tracy, John R. ..... Stockbridge
Travis, Carl ..... Oneida
Travis, Louis ..... Oneida
Truax, Arden ..... Oneida
Truax, Richard ..... Sullivan
Tubbs, Robert B. ..... Lenox
Tubbs, Robert J. ..... Oneida
Tucker, Barney ..... Oneida
Tucker, Daniel A. ..... Madison
Tucker, Glenn L. ..... Oneida
Tucker, Lester ..... Lincoln
Tucker, Ross Fay ..... Oneida
Tufts, Myron A. ..... Lenox
Tuller, Claude C. ..... Lenox
Tupper, Leon H. ..... Eaton
Turnbull, William A. ..... Oneida
Turner, Charles J. ..... Oneida
Tuttle, LeGrand ..... Lenox
Tuttle, Raymond E. ..... Hamilton
Tuttle, Samuel H. ..... Hamilton

U

Ubelacker, Lawrence ..... Oneida
Usher, Robert R. ..... Hamilton
Utter, David ..... Georgetown

V

Valanta, Jesse ..... Oneida
Valincourt, Harry ..... Oneida
Vance, Julian ..... Hamilton
VanEpps, Charlie ..... Lincoln
VanEpps, Milton ..... Lincoln
VanSlyke, Bert F. ..... Oneida
VanSlyke, Charles ..... Oneida
VanSlyke, Clarence ..... Lincoln
VanWagenen, John E. ..... Sullivan
VanWyck, William H. ..... Cazenovia
VanWyk, William ..... Nelson
VanWyk, John C. ..... Erieville
Vassar, Albert K. ..... Hamilton
Vecedomenio, Frank ..... Fenner
Vedder, Asa ..... Fenner
Vedder, Ira ..... Cazenovia
Vedder, Phillip N. ..... Cazenovia
Vincenzo, Rao ..... Lenox
Voudore, Eugene T. ..... Oneida
Vunk, Charles ..... Brookfield

W

Wakely, Lloyd ..... Eaton
Waldo, Antonio ..... Lenox
Waldron, Ernest M. ..... Oneida
Walker, George ..... Cazenovia
Walker, Guy E. ..... Eaton
Wallace, Lynn ..... Nelson
Wallace, Thomas ..... Oneida

MADISON COUNTY'S COMMISSIONED OFFICERS

Commissioned Officers

(Index to Opposite Page 70)

1. **Ensign Earl C. Greenland, Cazenovia, N. Y.**

2. **2d Lt. Lester H. Germer, Canastota, N. Y. Airplane Pilot at St. Mihiel and Argonne.**

3. **Lt. Frederick D. Keppel, Canastota, N. Y. Medical Corps.**

4. **Capt. George F. Mills, Oneida, N. Y. U. S. Medical Corps.**

5. **2d Lt. Allyn Coats Swinnerton, Oneida, N. Y. Camp Taylor, Ky.**

6. **1st Lt. Harry E. Valintcourt, U. S. Inf., Camp Travis, Texas.**

7. **2d Lt. Rodney West French, Hamilton, N. Y. Com'd Capt. by Gov. Whitman.**

8. **2d Lt. Lyle E. Stringer, Bouckville, N. Y. Avia. Sec. Signal Corps.**

MADISON COUNTY'S HONOR ROLL—Continued

Walling, Merton Eugene.....Lenox
Walrath, Charles.....Oneida
Walters, Carl.....Lenox
Walter, Geo. W.....Cazenovia
Walters, Lester E.....Nelson
Walters, Jr., Thomas S.....Lenox
Ward, Russell R.....Cazenovia
Warren, Carlton C.....Stockbridge
Warren, Ernest.....Cazenovia
Warren, Frank E.....Cazenovia
Wasman, Aloysious.....Lenox
Waterbury, Joel N.....Lenox
Waterbury, Newell J.....Lenox
Waterman, Harry.....Oneida
Way, Carroll E.....Cazenovia
Way, Irving.....Cazenovia
Way, Leon M.....Cazenovia
Webb, Arthur J.....Oneida
Webber, Lucian.....Cazenovia
Webber, William.....Lenox
Weber, Victor.....Cazenovia
Webster, DeAlton H.....Cazenovia
Webster, Donald E.....Cazenovia
Webster, Gilbert L.....Oneida
Webster, Willard R.....Oneida
Wells, Albert.....Oneida
Wells, Leon.....Hamilton
Wells, Robert.....Oneida
Wemple, Glen L.....Oneida
West, Charles B.....Lenox
West, David Belford.....Hamilton
Westcott, Leon A.....Eaton
Westcott, Percy.....Eaton
Westcott, Roy L.....Nelson
Wheat, Charles L.....Hamilton
Wheeler, John.....Sullivan
Wheeler, Robert L.....Brookfield
White, Ernest H.....Brookfield
White, Francis J.....Hamilton
White, George A.....DeRuyter
White, George L.....Oneida
White, Harry P.....Oneida
White, John E.....Oneida
White, Raymond O.....Madison
White, Richard J.....Brookfield
White, Winchester.....Lenox
Whitesel, Lynwood N.....Oneida
Whitford, Elmer D.....Oneida
Whitmoyer, Gabriel F.....Oneida
Whittemore, Clarence.....Oneida
Wildrick, Lewis.....Oneida
Wilber, Donaldson.....Oneida
Wilcox, Dr. Geo. W.....Hamilton
Wilcox, James A.....Oneida
Wilkinson, Charles.....Oneida
Wilkinson, George.....Oneida
Wilkinson, Howard.....Oneida
Willard, Jay.....Cazenovia
Williams, Sheridan P.....Cazenovia
Williams, E. D.....Smithfield
Willis, Charles E.....Oneida
Willis, Labrea.....Lenox
Wilson, Charles E.....Oneida
Wilson, Everett B.....Lenox
Wilson, George H.....Lenox
Wilson, George L.....Oneida
Wilson, Ray C.....Oneida
Wilson, Simon H.....Lenox
Wilson, John J.....Oneida
Wilson, Raymond.....Nelson
Wilson, Warren.....Oneida
Wilt, Andrew.....Eaton
Wiltse, M. J.....Oneida
Wimer, Carl.....Lenox
Wimett, William H.....Lenox
Wimmer, Francis M.....Lenox

MADISON COUNTY'S COMMISSIONED OFFICERS

Commissioned Officers

(Index to Opposite Page 72)

1. **Lt. M. Harold Mires, Earlville, N. Y. Q. M. C. No. 25, France.**

2. **Capt. Earl S. Austen, Sherrill, N. Y. Quartermaster Corps, Const. Div.**

3. **2d Lt. Harold G. Beattie, Hamilton, N. Y. Aviation Div. Signal Corps.**

4. **1st Lt. Sidney H. Abbott, Oneida, N. Y. Co. B, 24th U. S. Engineers.**

5. **Capt. Clyde D. Oatman, Poolville, N. Y. Medical Corps.**

6. **2d Lt. Chas. L. Lloyd, Oneida, N. Y.**

7. **Capt. Wm. E. Barott, Canastota, N. Y. U. S. Cavalry. Detailed Capt. 81st Field Artillery.**

8. **Capt. Theo. H. Skinner, Kenwood, N. Y. Capt. U. S. R. Qr. Corps. Constructing Quartermaster at Camp Dix. Field Engineer and Construction Director Nitrate plant No. 2, Muscle Shoals, Ala.**

MADISON COUNTY'S HONOR ROLL—Continued

Wines, Leland.....Sullivan
Wing, Archie I.....DeRuyter
Winn, Carlton O.....Oneida
Winn, Charles.....Madison
Winn, Clayton.....Oneida
Winn, Emory F.....Madison
Wood, Arthur D.....Cazenovia
Wood, Fred.....Georgetown
Woods, Barney.....Oneida
Wood, Clayton.....Oneida
Wood, Fred.....DeRuyter
Wood, Harold.....Hamilton
Wood, James.....Oneida
Wood, Myron.....Oneida
Wood, Ralph.....Oneida
Woodbury, Walter.....Oneida
Woodcock, Earl Ray.....Eaton
Woodcock, Floyd I.....Madison
Woodhall, John S.....DeRuyter
Woodman, George M.....Hamilton
Woodman, George W.....Hamilton
Woodman, Stanley E.....Lebanon
Woodworth, Allen L.....Cazenovia
Wooldridge, Granville.....Oneida
Wooton, Walter.....Eaton
Worden, Dean.....Brookfield
Wormuth, Arthur H.....Oneida
Wright, Harold D.....Oneida
Wright, Roy L.....Oneida
Wright, Walter S.....Sullivan
Wrightman, Benamin J.....Eaton

Y

Yeman, Floyd.....Oneida
Youmans, Harrison C.....Fenner
Youmans, Jay D.....Cazenovia
Young, Herbert W.....Oneida

Z

Zaph, George I.....Lenox
Zimmerman, Frank.....Oneida
Zinicola, Luigi.....Stockbridge
Zinzack, Adam W.....Oneida
Zophy, Albert.....Oneida
Zophy, Andrew.....Oneida

APPENDIX

Allen, Ulmont.....Oneida
Bardacchino, Buigio.....Oneida
Clanton, William.....Oneida
DePalo, Joseph.....Oneida
Earl, James D.....Eaton
Eurich, W. D.....Lenox
Evans, Ward.....Georgetown
Kapenski, John.....Oneida
Martindale, Quincy.....Smithfield
Smith, Alex C.....Lenox
Sternberg, Pearl B.....Eaton

COMMISSIONED OFFICERS AND TWO GOLD STARS

Commissioned Officers

(Index to Opposite Page 74)

1. Pvt. Lorenzo Perfetto, Canastota, N. Y. Co. G, 311th Inf. A. E. F. Killed in Action Oct. 1918.

2. Ensign Harry F. Naumann, Oneida, N. Y.

3. Pvt. Leland C. Mead, Morrisville, N. Y. 361st Inf. Med. Detach., 91st Div. Died in France. A brother, Capt. Theodore Mead, also died in France.

4. Capt. Glenn M. Conlter, Chittenango Station, N. Y.

5. 2d Lt. Donald Hicks Dew, Canastota, N. Y.

6. Lt. George Wilkinson, Oneida, N. Y.

7. 2d Lt. Philip D. Starr, Oneida, N. Y. Quartermasters Corps.

8. 2d Lt. Roger H. Harott, Canastota, N. Y. 333d Field Artillery.

LIEUT. CARLETON A. POTTER
Oneida, N. Y.
4th Field Artillery U. S. A. Ambulance Division, France.

CAPT. KIRK H. DeLANO
Canastota, N. Y.
Quartermaster Reserve Corps, Disbursing Officer Construction Division.

NATIONAL CASKET CO.

ALBANY, N. Y.
ASHEVILLE, N. C.
BALTIMORE, MD.
BOSTON, MASS. (2)
BROOKLYN, N. Y.
BUFFALO, N. Y.
CHICAGO, ILL.
CLEVELAND, OHIO
E. CAMBRIDGE, MASS.
HARLEM, N. Y.
INDIANAPOLIS, IND.

LOUISVILLE, KY.
LONG ISLAND CITY, N. Y.
NASHVILLE, TENN.
NEW HAVEN, CONN.
NEW YORK, N. Y.
PHILADELPHIA, PA.
PITTSBURGH, PA (2)
ROCHESTER, N. Y.
SCRANTON, PA.
SYRACUSE, N. Y.
WASHINGTON, D. C.

ONEIDA, NEW YORK (2)

THE LOCAL BOARD OF MADISON COUNTY

(By Leonard L. Saunders)

The Local Board of Madison County was organized under the direction of our honored guest of this day, Provost Marshal General Enoch H. Crowder, with Clarence G. Taylor chairman, Leonard L. Saunders secretary, Dr. George F. Mills medical member. Dr. Mills soon resigned to accept a commission in the service. Dr. Nelson O. Brooks was appointed to succeed him in March, 1918. Mr. Taylor resigned and B. Fitch Tompkins was appointed in his place. The organization of the Board was then made with Leonard L. Saunders chairman, B. Fitch Tompkins secretary, Dr. Nelson O. Brooks medical member. Mrs. Addie B. Rockwell of Canastota was the first chief clerk. She was succeeded by Eva Ruth of Oneida, and in May, 1918, Miss Matilda C. Saunders became the chief clerk.

This organization was continued until the Board was relieved March 31, 1919. Hon. E. A. Kiley was county appeal agent during the entire organization. Hon. J. D. Senn, Hon. E. A. Kiley and A. F. Devitt were the legal advisory board. The Medical Examining Board consisted of Dr. G. W. Davis, Peterboro; Dr. Donald Parker, New Woodstock; Dr. Frederick Rommel, Canastota; Dr. Frank C. Drake, Oneida; Dr. A. V. Needham, Oneida.

LEONARD L. SAUNDERS
Chairman of the Local Board

The registration was made by election districts, and in June, 1917, 2,934 men registered; August 26, 1918, 279; September, 1918, 4,604, making a total of 7,817 men. From this number 1,103 men were inducted into service through the board. Only 45 men appealed from their decision; 23 of these were refused, leaving the nominal number of 22 times that the Local Board were reversed; 710 persons gave assistance voluntarily in this great work. We regret that space will not permit a more personal review of these splendid men. It would take, however, thousands of pages to write what should be written in their praise. It is sufficient to say, every man served with diligence and honor. Every quota assigned to this county was met exactly on the day and hour with a hundred per cent response.

This tremendous task could only have been accomplished by the united support and assistance of all citizens of Madison County.

MADISON COUNTY'S COMMISSIONED OFFICERS

Commissioned Officers

(Index to Opposite Page 78)

1. Lt. Howard T. Mulligan, Cazenovia; 301th Motor Supply Train, 79th Div.; detailed to take a 4-months course at Oxford Univ., Eng.

2. First Lt. Charles G. Greene, Oneida; enl. 1898; served in Spanish-American War in Cuba; in Philippines and China 1900-05; Q. M. Corps June 25, 1917, to April 4, 1919; now asst. mil. instructor Syra. Univ.

3. 2d Lt. Earl C. Dexter, Morrisville; Coast Artillery Officers Reserve Corps.

4. First Lt. John Powless, Oneida.

5. 2d Lt. Donald Coe, Oneida; Co. K, 2d Bat. Ordinance Corps.

6. Lieut. Charles E. Farr, Canastota, Motor Transport Corps.

7. 2d Lt. Lynwood Whitesel, Oneida; 7th Co., 3d Bat., C. O. T. S.

8. Lt. H. Ward McGraw, Hamilton; Battery C, 7th F. A., 1st Div. R. A.

CAPT. WALTER M. RUHY
Oneida, N. Y.
Frankfort Arsenal

CAPT. LINN C. HEEHE
Hamilton, N. Y.
Medical Corps

MADISON COUNTY'S COMMISSIONED OFFICERS

Commissioned Officers

(Index to Opposite Page 80)

1. Lieut.-Col. Myron Cady Cramer; Hdqrs. 1st Replacement Depot A. E. F. An Oneida boy now living in Tacoma, Wash.

2. Lt. Kenneth Ward Elliott, Oneida; has served seven years in the U. S. regular army; commander truck train 344 at Camp Custer during the war.

3. 1st Lieut. Morris H. Newton, Medical Corps.

4. Capt. Theodore F. Mead, Morrisville; Medical Corps, 104th Reg. F. A. U. S., 52d Brigade, 27th Div. Died in France.

5. Lt. Fonda B. Johnson, Hamilton.

6. Lt. Howard E. Salsbury, Cazenovia.

7. 1st. Lt. Theron A. Clements, Cazenovia: air service production.

8. Lt. Guernsey L. Wilder, Oneida.

CAPT. EDWARD G. B. FOX

Cazenovia, N. Y.

U. S. Signal Corps, Headquarters Co., 301st Field Battalion, 76th Division. Assigned to 6th Army Corps Sept. 25, 1918.

Commissioned Officers

(Not Shown In Illustrations)

Lt. Newell Beers.....Morrisville
Lt. Rocco Calli.....Canastota
Lt. Com. Campbell Edgar....Cazenovia
Ensign Webster L. R. Edgar..Cazenovia
Capt. Lynn L. Edwards.....Cazenovia
Lt. Albert G. Flume.....Oneida
Lt. Arthur J. Forward.....Madison
Lt. Robert Harding.....Oneida
Capt. E. C. Holden.....Canastota
Capt. E. C. Huntington, Jr....Hamilton
Lt. Frederick S. Huntington..Hamilton
Col. Harold W. Huntley.....Oneida
Major Chester King.....Cazenovia
Lt. Malvin Hulse.....Hamilton
Lt. Harry Miller.....Brookfield
Lt. Dean Worden.....Brookfield
Lt. Scott Brown.....Leonardsville
Lt. Robert H. Bryne.....Cazenovia
Lt. Harold E. Marsden.....Oneida
Major W. S. Martin (dec.)....Cazenovia
Lt. Paul Milnes.....Ivenwood
Lt. George Morrow.....Oneida
Lt. Howard Mulligan.....Cazenovia
Chaplain Eugene Nixon.....Brookfield
Lt. Arthur Noble.....Munnsville
Lt. C. D. Noble.....Munnsville
Capt. George O'Donnell.....Oneida
Capt. Dr. Daniel O'Loughlin.....Oneida
Lt. Dow Roof.....Canastota
Lieut.-Col. F. F. Scouden.....Canastota
Lt. Whitney H. Shepardson...Hamilton
Lt. Markwick K. Smith.....Hamilton
Lt. Sayles Stone.....Morrisville
Capt. Russell R. Ward.....Cazenovia
Ens. Lucian Webber...New Woodstock
Lt. David Belford West.....Hamilton

Madison County Men Who Died in the Service

GOLD STARS

(Index to Opposite Page 82)

1. Lloyd V. Evans, Hamilton; 73d Co., 6th Marines; killed at Chateau Thierry June 16, 1918. A brother, Harold, also served in the Marines.
2. Glenn N. Satterlee, Hamilton; Co. C, 126th Inf.; killed in action Aug. 1, 1918.
3. Emory F. Winn, Solsville; died at Camp Dix, N. J., from pneumonia June 5, 1918.
4. Raymond Crockett, Poolville; yeoman; died in U. S. naval hospital, Brooklyn, from pneumonia, April 21, 1918.
5. Earl E. Orne, Hubbardsville; Co. E, 144th Teleg. Bat. Died in France from pneumonia March 12, 1919.
6. Sergt. Williams Bridge, Stockbridge; 4th Service Co., Signal Corps; killed in France Dec. 7, 1918.
7. Horace Davenport, Munnsville; Hdqr. Co. 104th Inf.; killed in action in France Sept. 24, 1918.
8. Corporal Samuel Arthur Boyce, Munnsville; Marines; wounded in battle July 19; died July 26, 1918.
9. Henry A. Foster, Stockbridge; killed in action in France Sept. 2, 1918.
10. Percy D. Westcott, Eaton; U. S. Marines May 17, 1917; died of scarlet fever in France Sept. 25, 1918.
11. Jasper Smith, Eaton; Co. L, 305th Inf.; died from pneumonia in France Oct. 13, 1918.
12. Clifford H. Johnson, Madison; died at Camp Gordon, Ga., of measles, Dec. 20, 1917.
13. Nicholas A. Gregg, Perryville; Co. G, 311th Inf.; killed in action in France Sept. 28, 1918.
14. Lloyd H. Stoker, Fenner; Co. E, 4th Div., 59th Inf.; died from wounds received in action in France Nov. 11, 1918.

THE FOOD ADMINISTRATION

Government control of the food situation in Madison county was established on January 7th, 1918, when W. D. Bartlett was sworn in as food administrator at a meeting with Mr. Hoover, Mr. Treman and John Mitchell in New York City. Shortly afterward an office was established in the Oneida city hall through the courtesy of the city, and Miss Olive Merrill of Durhamville was appointed clerk. An organization was then perfected throughout the county by the appointment of four deputy food administrators, chosen geographically to divide the county as nearly as possible into five divisions. Mrs. E. J. Kiley of Canastota was the first deputy appointed, having charge of the towns of Lenox, Sullivan, etc. Charles A. Fox of New Woodstock was chosen to have control of the towns of Cazenovia, DeRuyter and Georgetown. Harold O. Whitnall of Hamilton very kindly consented to act as deputy, and was given the towns of Hamilton, Earlville, Eaton, etc. Wendell P. Brown of Leonardsville completed the so-called Madison County Food Commission, taking charge of the towns of Brookfield, Madison, etc. Mr. Bartlett was chairman of the commission, taking charge of the city of Oneida and the towns of Peterboro and Stockbridge.

All the food problems of the county came under this commission, and thousands of letters of instructions were sent out from the Oneida office. Fair price schedules were issued weekly with the help of the Oneida Retail Grocers' Association, which rendered invaluable help to the administration all through the war. Some 100 investigations were made upon complaints received at the various offices, and besides the regular administrator inspectors the State Troopers afforded great assistance in making investigations and reports. Happily most of the complaints were found to be groundless and only four convictions were necessary in the entire county for food violations during the war.

In August, 1198, Mrs. Kiley was forced by ill health to resign, and Herbert L. Gleason of Canastota was appointed to fill the vacancy, and did so with much honor and credit.

The Board of Supervisors very generously furnished all funds for the work of administration and appropriated about $900 during the year.

On February 1st, 1919, the work of the administration came to an end and the resignations of the County Food Commission were accepted on that date and the offices closed.

Madison County Men Who Died in the Service

GOLD STARS

(Index to Opposite Page 84)

1. **Cecil Thurston Ernenwein, Oneida; Engineer Corps; died of diphtheria at Vancouver Barracks, Wash., Jan. 13, 1918.**
2. **Daniel H. Kinney, Oneida; Co. G, 311th Inf.; died in France of pneumonia Feb. 12, 1919.**
3. **Earl Otis Sanford, Oneida; mechanic; died at Camp Zachary Taylor, Ky., Oct. 9, 1918, of pneumonia.**
4. **Ernest Bisbee, Oneida; Supply Co. 348th Inf.; died of pneumonia at Carbon-Blanc, France, Nov. 4, 1918.**
5. **Arthur H. Reeves, Cazenovia; died of pneumonia at Camp Lee.**
6. **Asa C. Vedder, Cazenovia; Co. L, 305 Inf.; gassed in action and died in France Aug. 22, 1918. A brother, Ira, was also in the service.**
7. **John M. Shanahan, Cazenovia; died of pneumonia at Camp Dix, N. J., Jan. 24, 1918.**
8. **Hubert W. Hutts, New Woodstock; died in Syracuse Oct. 24, 1918.**
9. **Charles Miller, Canastota; Co. L, 30th Inf., U. S. R. A.; killed in action July 15, 1918.**
10. **Joel N. Waterbury, Canastota; Co. G, 82d Inf.; died in France from tuberculosis Feb. 9, 1919.**
11. **Carlton Lower, Canastota; tank service; killed in action Sept. 28, 1918.**
12. **William Herbert Bromfield, Canastota; died of pneumonia at Camp Gordon Oct. 9, 1918.**
13. **John R. Oakley, Chittenango Station; killed in action Oct. 19, 1918.**
14. **Corp. John E. Wheeler, Chittenango Station; Co. F, 23d Inf.; died of wounds received in action Oct. 7, 1918.**

COLGATE UNIVERSITY IN THE GREAT WAR

By Alfred E. Alton

The proportionate contribution of men made by Colgate University to the various branches of service in the army and navy during the war was not excelled by that of any other college or university in the United States. Of the 2,500 living alumni and the 640 students connected with the university when the United States entered the war, 868 men were in the service. Six hundred and sixty-one were in the army and 207 in the navy. Of these, 263 won commissions, and there were a large number of non-commissioned officers. Twenty-three Colgate men made the supreme sacrifice.

Within a week of the time the United States entered the war, President Elmer B. Bryan placed the university, with all its resources, at the disposal of the government. Lieutenant-Colonel James Ballentine, D. S. O., an officer in the Canadian army, who was invalided home after three years of service in France, was placed in charge of the military training on the campus. Under his excellent leadership instruction was carried forward which enabled many of the students to receive commissions later. From September to December, 1918, the students on the campus, about 400 in number, were mustered in the Students' Army Training Corps, under the command of Major L. B. Lawton, U. S. A., retired. Major Lawton won the Congressional Medal of Honor for service in Tiensin in 1900, when he was severely wounded. He had seen service in the Philippine campaign, 1899-1900. A graduate of West Point in 1893, and with a wide experience in the army behind him, Major Lawton made an efficient commanding officer of the Colgate Battalion. During this period the university was under the control of the government. The dormitories were turned into barracks and strict military discipline was maintained on the campus.

The service the men of the university rendered at the front may be sivualized best by the recital of the deeds of a few of those whose "service stars have turned to gold."

Among the Colgate man who held high rank in the army and navy were: B. F. Welton, Major, Co-ordination Sect., General Staff; P. L. Stackpole, Lt. Col., Field Artillery; T. D. Lucas, Major, Medical Corps; R. D. Newman, Major Cavalry; R. S. Veedor, Major, Medical Corps; W. T. Acker, Major, Medical Corps; E. B. Simmons, Major, 317 Sanitary Train, 92nd Div.; W. C. Eaton, Commodore, U. S. Navy.

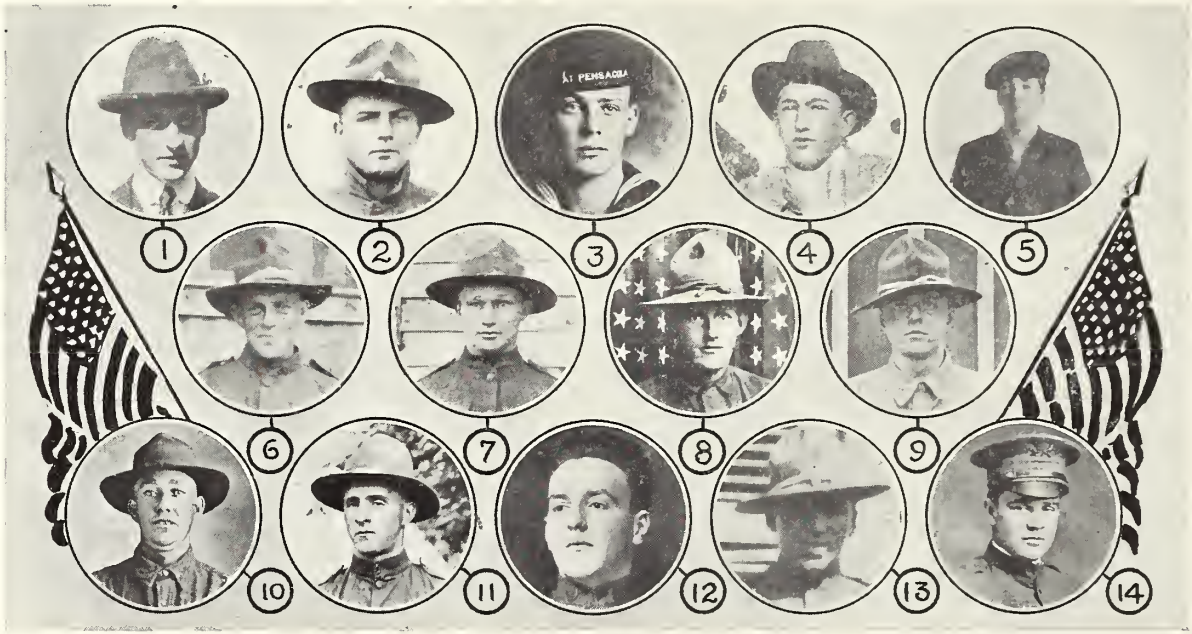

Madison County Men Who Died in the Service

Gold Stars

(Index to Opposite Page 86)

1. Herbert Lyle Armstrong, Oneida; killed in action in France, Sept. 1918.
2. Lawrence Ubelacker, Oneida; killed in action.
3. Claude Raymond Johnston, Oneida; enl. Jan. 21, 1918, in naval aviation service; died in Killingholme, England, Oct. 22, 1918.
4. Edwin Legrand Shuler, Canastota; killed in action.
5. Kenneth Beall, Lincoln; died of pneumonia at Fort Hancock Jan. 28, 1918.
6. Merton G. Duffey, Cazenovia; died in France of pneumonia.
7. Hayden Janes, Oneida; killed in action in France, Oct. 20, 1918.
8. Howard Curtis, North Brookfield; Co. H, 23d Inf., 2d Div.; killed in action July 27, 1918.
9. Jesse Lee Burdick, Brookfield; killed in action.
10. George Harper Wilson, Canastota; died of pneumonia at Camp McClellan Jan. 9, 1919.
11. Jay E. Cross, Chittenango; Supply Co., 16th Inf.; killed by a bomb dropped from a German 'plane May 20, 1918.
12. Corp. Andrew H. Branagan, Stockbridge; first Madison county man to enlist; Hdqrs. Co., 22d Inf.; died at Fort Jay, N. Y., of influenza and pneumonia Oct. 10, 1918.
13. Earl H. Sizer, Oneida; Co. B, 317th Field Signal Battalion; died of pneumonia in France Sept. 22, 1918.
14. Elon E. Hill, Oneida; died on battlefield near Verdun, France, Sept. 16, 1918.

CORP. THOMAS A. CONLEY

Chittenango, N. Y.

Enl. Aug. 7, 1917, and went to France Sept. 7, 1917, with "Syracuse Brigade," Co. I, 23d Inf. Killed by shell while bringing in prisoners at St. Mihiel Sept. 13, 1918.

LT. WILLIAM A. ANDERSON

Hamilton, N. Y.

Royal Flying Corps. Manner of death unknown.

Willys Knight

Overland
TRADE MARK REG.

AUTOMOBILES

Goodrich, Fisk and Goodyear Tires
Fully Equipped Repair Shop

J. F. O'CONNOR SALES CO.

SALES ROOM
20 Lenox Avenue

ONEIDA, N. Y.
Phone 251

SERVICE STATION
2-4-6 Main Street

1ST LT. HAROLD H. JOY
Cazenovia, N. Y.
Medical Corps, A. E. F.

CAPT. S. T. BARTON
Canastota, N. Y.
Medical Corps

CAPT. GEORGE WILCOX
Hamilton, N. Y.
Medical Corps

The Dodge Steel Pulley Corporation

The Dodge Steel Pulley Corporation wishes to extend a most hearty welcome to the men and women who so faithfully served their country in the World War.

We welcome you, not only to Oneida, but back into the organization if you formerly had a position with us.

GIRLS' UTILITY UNIT, ONEIDA, NEW YORK

WELCOME HOME

SOLDIER—SAILOR—MARINE
AND
RED CROSS NURSE

GEO. A. TAYLOR MILLING CO. ONEIDA, N. Y.

Dr. F. W. Miller

Osteopathic
Physician

Office: Trust & Deposit Co. Bldg.

Oneida, New York

DEERING'S

White Dresses

Were $10.00 Now $5.00 up
$25, $15, $10, $9, $7.50

Wash Skirts $1.00 up

$1.50, $2, $3, $4 to $7.98

Muslin and Knit Underwear

D. E. House

Shoes

Repairing Neatly Done

LIEUT. E. ARTHUR
Hamilton, N. Y.

LT.-COM. JOHN LAWRENCE FOX
Cazenovia, N. Y.

ENSIGN PAUL E. FROASS
Oneida, N. Y.
Naval Aviation Corps

2D LT. H. EARL MUNZ
Oneida, N. Y.
Aviation Corps

BUICK CHEVROLET

AUTOMOBILES

ONEIDA MOTOR CAR CO., Inc.

ONEIDA, NEW YORK

TIRES

Goodyear Miller Blackstone

NEW YORK STATE CONSTABULARY BARRACKS, ONEIDA, N. Y.

COLES TOOL & MACHINE COMPANY

Dodge Brothers—Hudson Super Six—Essex

DISTRIBUTORS

Everything for the Autoist

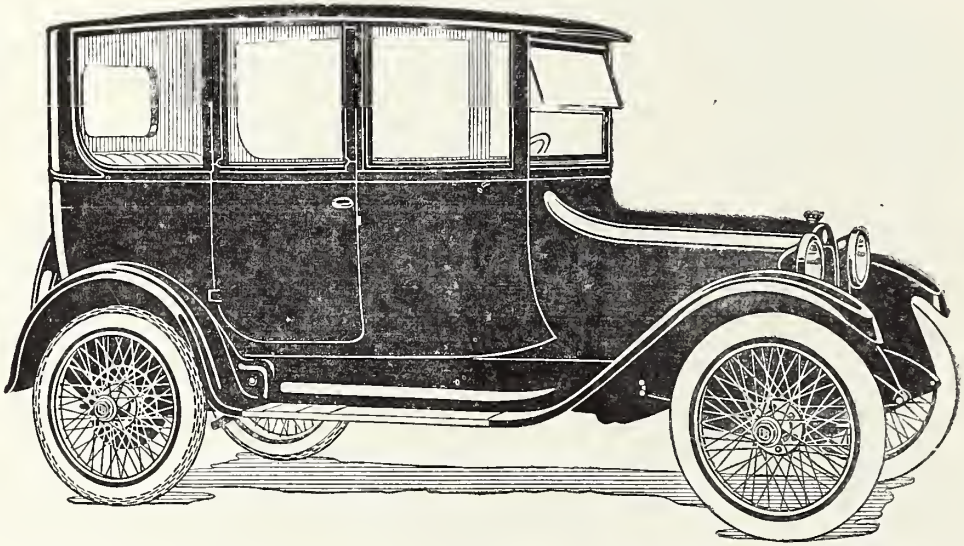

Prompt and Efficient Service

56-60 Cedar Street **Phone 129** **Oneida, N. Y.**

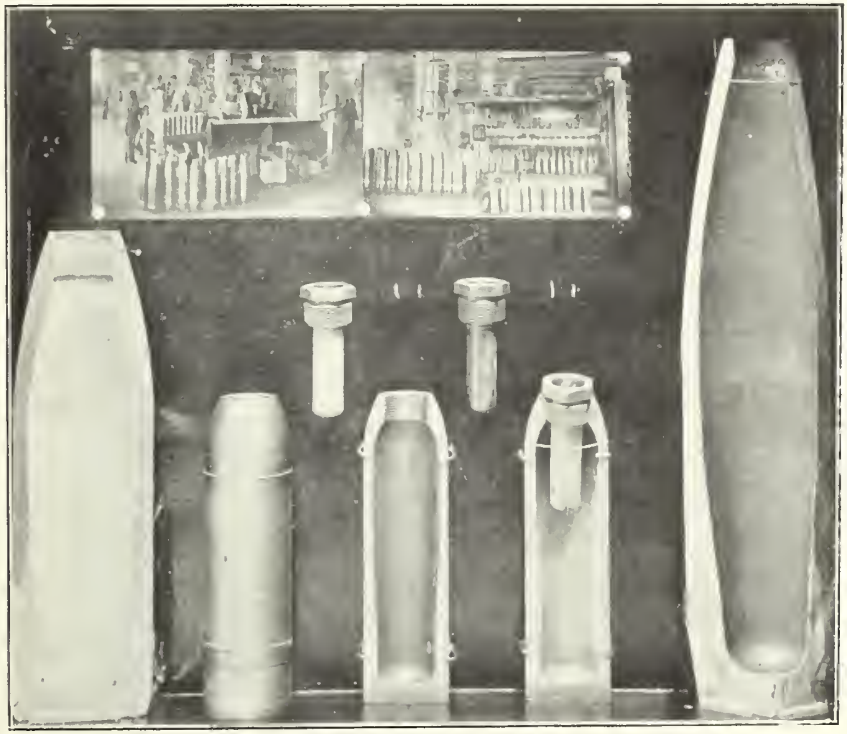

Some of Uncle Sam's High Explosive Shells That Received a Lead Plating on the Interior at the Oneida Community, Ltd., and Showing the Plating in Progress.

Oneida Community, Ltd.

What It Did in the War

Few realize the amount of war work that was done by the Oneida Community, Ltd., in our sister city of Sherrill and at Kenwood during the war. The total war contracts handled by the company amounted in round figures to $1,746,000. Gradually the huge factory of the Oneida Community, Ltd., was swung into war work stride, and at the time of the signing of the armistice over 50 per cent of the output of the factories were direct government contracts of various kinds.

Not alone was the company represented in the war work. The entire organization entered into the war enthusiastically. Two hundred and seventy-six of their men entered active service, of whom ten were killed or died in service; a number of others went into the Red Cross or Y. M. C. A. work both at home and abroad, and several others were in Washington,

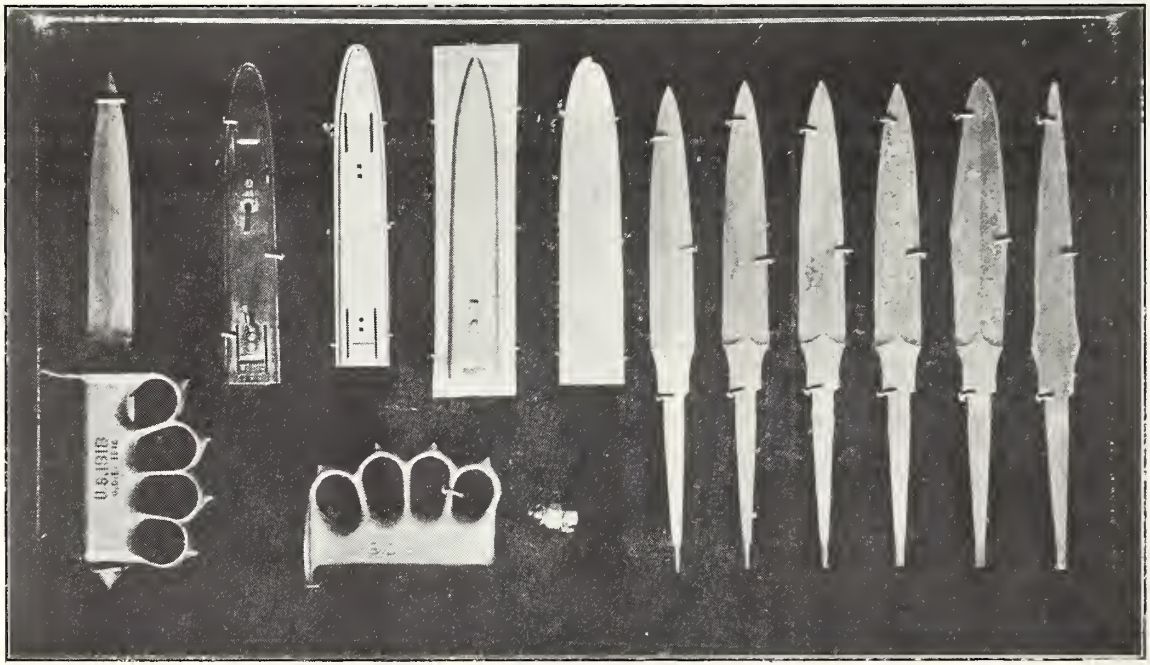

Various Stages of Construction of the Trench Knife as Done By The Oneida Community, Ltd.

among the latter being its president, P. B. Noyes.

At the beginning of the war the Board of Directors voted that all married men, or single men who had dependents, should receive full wages while in active government service; single men without dependents getting half pay. To date the company has paid out $115,000.00 in special war wages, and 91 men are still on the war payroll.

The company entered into the war work at home on a constantly increasing scale, at the time of the armistice over 50 per cent of the output of the factories being on direct government contracts of various kinds. These contracts were as follows:

Silverware for camps and hospitals	$ 182,000.00
Trench knives	346,000.00
Periscopes	20,000.00
Polo handles	17,000.00
Trench knife scabbard	45,000.00
Surgical forceps	311,000.00
Magazine tubes	630,000.00
Plating shells	195,000.00
Total war contracts	$1,746,000.00

The special wage plan which was put into effect during the war, while not directly a war measure, was, of course, closely connected therewith, and popularly known as the bonus.

OUR WOMEN SOLDIERS

By Miss Ida Marian Keating, A. R. C. N., Oneida, N. Y.

When we are welcoming home our brave boys we must not forget the gallant army of brave American women who served in the Service of Supply as Red Cross Nurses.

They exchanged the comforts of home for the toils of the barracks. They answered reveille in true soldier style. They drilled and trained like true veterans. Whether duty called them to first aid stations or in base hospitals they met every emergency to the fullest expectation.

And in addition to the dressings to do, the medicine to give, baths, food, etc., there were letters to write for the brave boys, last messages to send to mother or wife and children. In fact, they were mothers, sisters, nurses and peace-makers all in one.

The nurses always had a cheery word for "Buddy," a cigarette or a light for the helpless boy. The hours were never too long or the mud too deep to do an errand for the nurses or the boys. They helped with the dressings, lifted the patients, made this one more comfortable or shortened the crutches for another. Whether it was cooking, washing dishes, carrying food, running errands or digging graves, if there was work to do the Yankee boys and girls were there to do it and it was done.

They may not have been in the front line trenches, but they saw and dealt with the ravages of the guns, and many a boy in khaki will tell you that he owes his life to the vigilance of the girl in blue with the Red Cross emblem.

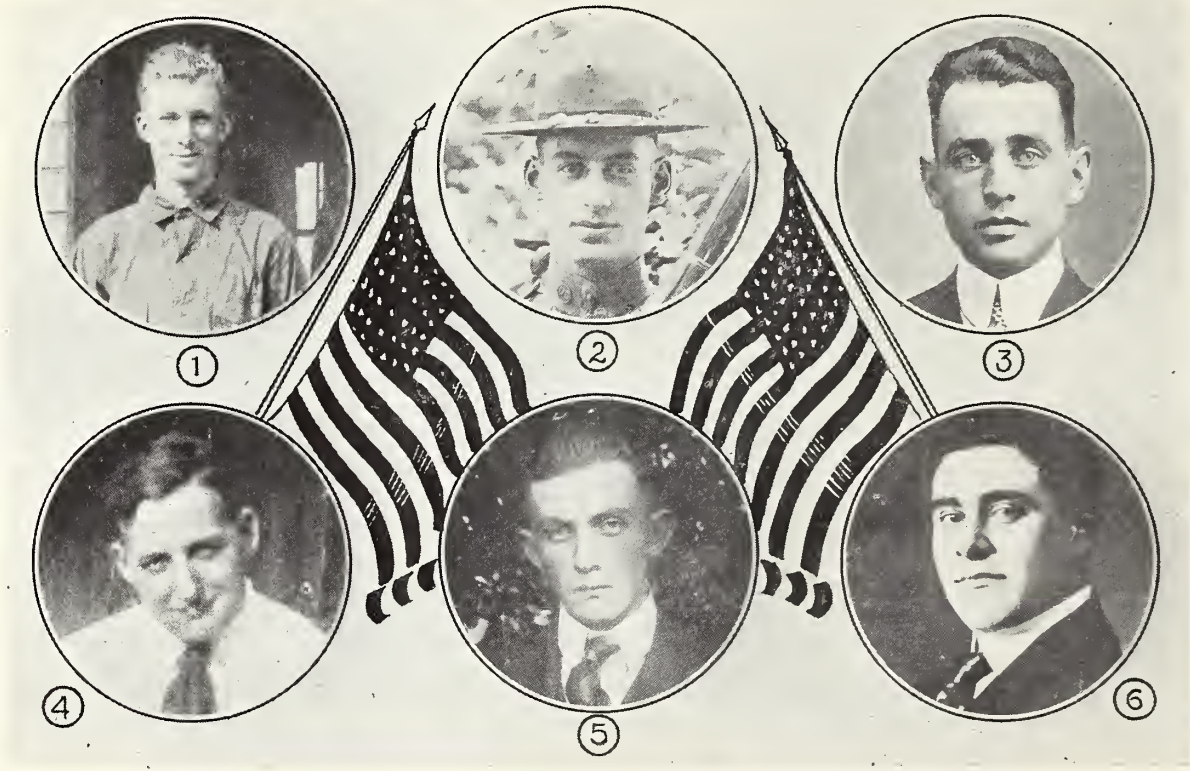

MADISON COUNTY MEN WHO DIED IN THE SERVICE

Gold Stars

(Index to Opposite Page 100)

1. **Harry Conrad, Canastota; died at Camp Dix, N. J., of pneumonia, Sept. 24, 1918.**

2. **Corp. Percy Ayers Dean, Oneida; enl. May 1, 1917, Co. I, 22d Inf.; volunteered for special service at Pershing's headquarters, France; trans. to Co. L, 26th Inf., 1st Div.; wounded July 20, near Soissons; killed in battle of Argonne Forest Oct. 7, 1918.**

3. **Robert Blaine Baker, Earlville; died in hospital in Philadelphia of pneumonia, Oct. 8, 1918.**

4. **Charles C. Wilkinson, Oneida; died at Pelham Bay of pneumonia, Oct. 6, 1918.**

5. **Charles Bevines Vunk, Brookfield; died in naval training station at Newport, R. I., of pneumonia, Feb. 24, 1919.**

6. **Charles J. Kenny, Oneida; died from wounds received in France, Sept. 1, 1918.**

WHAT A FEW OF US EXPERIENCED

By Corporal Jerry McCouliff, Co. G, 311th Inf., 78th Div., A. E. F., Oneida, N. Y.

"All the world knows what we went through on the western front during the year 1918, but none as well as those that had the actual experience. It was no boy's play, but hard plugging day in and day out, rain or sunshine, it made no difference. We were there for a purpose and every man thoroughly understood and did what was expected of him. Company G, 311th Infantry, was made up at Camp Dix, and contained several Oneidans and others from this country, which left with the draft contingent from Wampsville in April, 1918.

"This company, like all the rest of that regiment, and also that Division, played their part well. Like others they had certain work to perform.

"The Madison county contingent for Camp Dix, and which later made up the 311th Infantry, left Wampsville on April 29th, 1918. Arriving at Camp Dix the usual formalities of examinations, etc., were went through. Those failing to pass were ordered back home. The majority of the men from this county passed through and were assigned to Company G, with which unit they remained throughout the war. On the night of May 18th we broke camp and entrained for overseas. On the 19th we boarded transports at Brooklyn and set sail. Twelve days latter, or on May 31st, we landed at Liverpool, England, and were forwarded to Folkstone, a summer resort. Here we remained but two days and again embarked on boats for the crossing of the English channel. We landed at Calis, France, on either the 2nd or 3rd of June, and there witnessed our first battle engagement. A bombing party of German aeroplanes was paying a visit to the seaport with damaging results.

"From Calis we were moved immediately to the Arras sector, or along that portion of the battle line held by the English, composed of Australians and Canadians. We were given all our training in this sector, and here it was we had our first baptism of fire. We were in this sector for some six weeks after landing, when orders came through moving us to the American sector around St. Michel. Arriving there we took over a section of the sector on September 14th, and from that time, October 2nd, hell it-

Taylor Chapin

Jeweler

66 Main St. Oneida, N. Y.

Friedman's

Dry Goods and House Furnishings

33 Madison St. Oneida, N. Y.

Phone 52-R

Welcome Home

Oneida Hotel

M. J. O'BRIEN, Prop.

Groceries, Fruits

Everything in Seeds

At **Rhody Toher's**

ONEIDA, N. Y.

MILLINERY

The Best in Style and Quality for the Least Money

Lillian Bowen's

HAT SHOP

5 Madison St. Oneida, N. Y.

A. B. Ferris

Hardware, Stoves and Ranges

House Furnishing Goods

Copper and Aluminum Ware, Sporting Goods, Cutlery

NEW PERFECTION OIL STOVES

If It's HARDWARE We Have It

68 Madison St., Oneida Phone 452-W

self broke loose. We were always going forward, never retreating, never lessening the pressure on the enemy. This was done by relays of our troops, sometimes fighting continually with maybe twelve hours' sleep in three days. Then would come a rest period and in a day back we went at it again. About the first of October orders came which resulted in our being shifted to the Argonne forest sector, and there our actions in the St. Michel sector were duplicated again. In all of our first line work we were wading the majority of the time in mud and mire to our knees, and when allowed to rest we always hunted for the sofest mud to lay in — making a little easier bed.

"George Brown of Oneida was wounded in the back by high explosives in the St. Michel sector; Floyd Hoose of this city also received wounds in that sector in September, while I lost my arm on the morning of October 16th. In mud and 'soup' the company lay awaiting the word to advance that morning. The night previous Sergeant Guyes of Buffalo, later killed in action, with fifteen men left for patrol duty across our front in 'No Man's Land.' Orders were for his return by daybreak. Daybreak came and the patrol was missing. A call for volunteers was made to go out and endeavor to locate the patrol and bring back the information they

CORP. JERRY McCOULIFF

had secured. Myself with two privates of my squad started on our journey. Within twenty feet of the German front line we found the patrol stretched behind a demolished concrete house. They were practically exhausted and had lost some men. We secured the information and I started back to the company, when a sniper, located in a tree on the German front, paid me the compliment of turning his attention on me. An explosive bullet from his rifle struck me in the left arm, and at that I started signalling to our company our position, and the return signal was for me to get down. By this time I had been creased by another bullet on the left side, and nipped by another in the right forearm. Sergeant Giles called to me as 'what the h—— was the matter.' I explained the best I could and pointed out the sniper. A minute later he toppled from his perch from a bullet from the gun of Sergeant Giles. The latter then assisted me back to their position and tied up my arm the best possible.

"For the next fifteen hours we laid in that position, not daring to move, as it was swept by machine and rifle fire. I cannot say enough for Lee Davis of Munnsville, a member of my company, and to whom I owe a great deal, if not my life. Despite the hot fire that swept 'no man's land' between our position and the company, Davis having heard that I had been 'knocked off,' started out shorty after dusk to look for me. Time after time we heard him calling 'Mac,' oh, 'Mac.' He at last came across our position and from then until I was placed abroad an ambulance I was under Davis' wing.

"After dark we left for our company as best we could, Davis assisting me. Coming across a soldier I asked for water, and when this was refused,

Davis saw that the soldier came across, using his revolver as his order. This same pistol came into use a short time afterwards, when Davis saw that I was placed on board an auto ambulance for the first aid station. At first the driver refused, but there was no arguments when the gun of Davis was again brought to the front. Three hours after arriving at the first aid station, I was again placed in an ambulance with two others and started for the field base. Going only a short distance we pitched head first in a shell hole. We were thrown out next to a church where we laid until the morning. Finally I arrived at Field Hospital No. 14 on the night of the 17th, where my arm was amputated just below the shoulder. Three days later I went to Base No. 47 at Beaune and then in November to Base Hospital No. 114 at Bordeaux, from where, on January 17th, I sailed for home and arrived at Hoboken on February 16th. The first person I met after arriving at St. Mary's Hospital, Hoboken, was Dr. George F. Mills of this city."

In Company G were the following men from this vicinity: Corporal McCouliff, the writer; Daniel Kinney, who died of influenza in France; Floyd Hoose, Floyd Hansen, George Brown, Julius Hunziker, Earl McCormick of this city; Guy Brophy and Bill Brown of Canastota, and Lee Davis of Munnsville.

1ST LT. WARD R. CLARK
Oneida, N. Y.

C. O. Squadron B, Kelly Aviation Field, Texas

J & M Electric Co.

5 Phelps St. Phone 338

Exide Service Station

WIRING and FIXTURES

H. E. GRAHAM, Mgr.

Co. F., 108th Infantry

By Lieut. G. L. Wilder

In the spring of 1917, directly after the declaration of war, the National Guard units of the State were called into active service.

Company F, 108th Infantry, known as the Third New York Infantry, was assigned to duty in the vicinity of Oneida. The company was commanded by Capt. J. S. Thompson with First Lieut. G. L. Wilder second in command.

The company remained here until the middle of July, 1917, when they entrained for camp at Pelham Bay, New York, where they joined the remainder of the regiment. The entire regiment left for Spartanburg, S. C., in September.

May 17th, 1918, the company boarded the steamship President Grant, landing in Brest, France, on Decoration Day. Company F, as a part of the 108th Infantry, saw some hard fighting, especially in the Dickenbusch sector before Kemmel Hill and at Guillemont Farm, when the far-famed Hindenburg line was smashed. The latter part of March, 1919, saw the return of the Division to America, where it was given the historical reception in New York city.

All the communities, including Oneida, contributing men to this organization, may well feel proud of their sons and their achievements.

Our Medical Men

By C. M. DeForest, M. D.

From every town and city in Madison county members of the medical profession went forth in answer to the call of their country. Many with families, and almost without exception beyond draft age, sacrificed their practice to join the service.

Their record has been a glorious one. Days and nights of gruelling toil in dressing stations and hospitals that were nothing but a shambles, weary rounds in wards, devoted care of the sick and wounded—this is the record of our physicians.

A few of them were fortunate enough to be sent with our soldiers to France and they have established for themselves and for their country an enviable record. Following are the names of those in Madison county who were in military service:

Lieut. C. S. Goodwin.....Bridgeport
Capt. S. T. Barton.....Canastota
Lt.-Col. C. M. DeForest...Canastota
Capt. H. G. Germer.....Canastota
Capt. E. C. Holden.....Canastota
Lieut. F. D. Keppel.....Cazenovia
Lieut. W. W. Woglum.....DeRuyter
Capt. L. C. Beebe.....Hamilton
Capt. G. W. Wilcox.....Hamilton
Lieut. A. J. Forward.....Madison
Major R. L. Crockett.....Oneida
Capt. G. F. Mills.....Oneida
Lieut. Otto Pfaff.....Oneida
Lieut. C. D. Oatman.....Poolville

Daughters of the American Revolution

By Mrs. Frank W. Farnam

The Daughters of the American Revolution was organized in Washington, D. C., October 11, 1890, with eighteen members. Begun twenty-eight years ago by a mere handful of women for genealogical, historic and educational purposes, the society has expanded into an organization of practical patriotism. There is a membership roll of 146,400; 1,662 Chapters, covering every State and Territory of the United States as well as many foreign countries.

Memorial Continental Hall, erected in 1904, located between the White House and the Washington Monument, is a splendid memorial to the men and women patriots of the Revolution. This property, valued at three-quarters of a million dollars, is held under a charter granted by the United States Government—the only one of its kind granted to any patriotic society—and is free from taxation by special act of Congress.

In Madison County three Chapters have been organized—James Madison Chapter of Hamilton, Mrs. Robert W. Crane, Regent, with a membership of 94; Owaghena Chapter of Cazenovia, Mrs. Frederick D. Keppel, Regent, with a membership of 54; and Skenandoah Chapter of Oneida, Mrs. Frank W. Farnam, Regent, with 84 members.

Compliments of

FORT & WILDER, Inc.

REAL ESTATE
& INSURANCE

Stone Building

ONEIDA, NEW YORK

CORP. ARTHUR C. PARDEE
Oneida, N. Y.
Died of wounds Oct. 6, 1918

The
Syracuse Herald

WELCOME HOME
Madison County Heroes

W. D. LIDDLE, D. C.

CHIROPRACTOR

Office 39 Spring Street
ONEIDA, N. Y.

Graduate N. S. C., Member U. C. A.
and N. Y. S. C. S.

Office Hours Daily, 10 to 12 A. M., 2 to 5 P. M. Evenings 7 to 9 P. M.

Sundays and Other Hours by Appointment

'Phone 318-J Lady Assistant

6 Loucks Street
93 Lenox Avenue

Bell Phone
380

Oneida Bottling Works

S. GOLDSTONE, Prop.

MANUFACTURER OF

Improved American Ginger Ale

And All High Grade Soda Waters

Made from Pure Spring Water

Mail Orders Promptly Attended To

The Davis Provision House

Is Madison County's leading store dealing entirely in good things to eat. Everything in season.

When in Oneida Call on Us

F. E. Davis & Son

24 Madison St. Phone 414

LIBERTY BONDS AND W. S. S.

By Louis G. Quackenbush, County Director of War Loans.

Of Liberty Bonds and War Savings Stamps, Madison County has purchased well toward seven and one-half million dollars worth. This county in the five Loans subscribed the stupendous total of $6,889,900; and the county sales of War Savings Stamps for 1918 were $406,065.14; or a combined total of $7,395,965.14, without adding in the War Savings sales so far in 1919, complete official statistics on which are not available.

I make bold to say that I do not believe there is a county of our population in New York state or in the whole nation, for that matter, that can beat Madison County's record.

The manner in which the men and women of this County—yes, and the boys and girls, too, for there are hundreds of Madison County school boys and school girls who own Liberty Bonds and thousands who own War Savings and Thrift Stamps—have responded to these campaigns is beyond all praise. During the war, there were not over 38,000 people in the County—for nearly 2,000 went into military service, and hundreds of others left the County temporarily to work in munition plants. The County cast only 11,978 votes at last fall's election; yet to one of the Loans (the Fourth) there were no less than 10,225 individual subscribers in the County. Taking all five Loans, I have not the least doubt that there are at least 18,000 persons in this County who own at least one Liberty Bond. And there are thousands upon thousands who were in on all five Loans and cheerfully went the very limit at their Country's call.

If high praise is to be accorded the purchasers, what is to be said of the hundreds of workers, men and women, who have made up the Liberty Loan organization in this County? If it lay in my power, I would award every single one of them, from each town chairman down to the humblest canvasser, a medal of gold. Their service is beyond all praise.

Space does not permit the giving here of detailed figures for the various towns, but the wonderful record of Cazenovia must be mentioned. Her combined quota for the five Loans was $612,900; and her total subscriptions $1,201,050; or an over-subscription of $588,150. Oneida's total for the five Loans was $3,051,700.

AERIAL PHOTOGRAPHY

By Frank R. Seiber of Oneida

Aerial photography, or the taking of photographs from captive balloons, dirigibles and aeroplanes, is a result of the late war. Introduced by the French and Germans, it remained for America to perfect this art, an art in which we excel any of the allied armies. The photographic sections of the A. E. F. at the end of the war are far better equipped, much better organized and capable of producing more work than any of the armies of the world.

At first thought it seems a very simple thing to make pictures in the air, but such is not the case. You may ask why. Consider how valuable these pictures are, then think of what the enemy will do to destroy those pictures; how far he will go to bring down that photographic plane hovering overhead which is recording his every movement. Consider that the pictures taken by the winged photographer is a constant marvel and delight to the headquarters division likely to be interested. You can see half obliterated footpaths and dug-out stairs in a print taken from a height of ten thousand feet. A new battery emplacement can be spotted a few hours after it is established. The print will show clearly the newly-worn paths, the scorched trees, and faint discoloration which indicates the appearance of camouflage, where none had been when last the place was photographed.

An approaching enemy attack is reflected through the delicate lens of a camera hovering sixteen thousand feet overhead, which is why the enemy planes attack it in great numbers.

FRANK R. SEIBERT

When our big guns opened up on the distant railway shuttle linking Nézières with Longuyon, the flying cameras photographed the target before and after the first shots and submitted prints to the gunners so they could correct their fire accordingly.

Stirring are the stories the mechanics tell as they groom the ships at night in the dim lit hangars, patching them up, oiling them and getting them ready for the flight at dawn.

They tell of the two planes that were attacked by six enemy ships soon after crossing the lines. One plane came home with sixty-eight machine gun bullets in the panels and fusilage, the observer's wind-shield shot away, and the pilot's coat pierced by four bullets. The other plane arrived home, but not before the machine had fallen twelve thousand feet before the unconscions pilot came to. He taxied his machine to the hangar with his observer sitting in the seat behind him dead. The pilot took the afternoon off, his plea being he wasn't feeling just right, but the following morning was out on another mission.

The negative plates are at once rushed to the photographic laboratory, where developing and printing of the pictures take place. The laboratory may consist of a rudely constructed, canvas covered frame, made from

limbs of trees. It may be a specially equipped photographic truck with trailer, a number of which were successfully operated in the zone of advance and constantly under shell fire, or an old shell-torn chateau basement, liable to be blown to fragments at any time. The men in these laboratories were, most of them, expert photographers before giving their services to our government. Men from California, from Texas, from Virginia, and nearly every state of the Union. Many of them had completed the special course in photography at the government school at Rochester, N. Y. Brilliant fellows from our best movie studios voluntarily gave up their positions to serve Uncle Sam. These men had in them the spirit, the perseverance and courage to work long hours, sometimes all night, in close, stuff, dark rooms. An instance is recalled of two photo sections producing sixteen thousand prints for one day's work.

Every human effort and all the amazing ingenuity employed in digging, blasting and fighting over all the territory of the war zone is now recorded by the air photographs. Aerial photography has been a most vital weapon in the waging of the war, and from now on these photographs will be the chief records of What was accomplished and How it was accomplished.

THE RED CROSS

Red Cross work in Madison county was carried on during the war with a vigor and efficiency which surprised even the most enthusiastic workers and reflected great credit and honor upon all who participated in the service or contributed to the cause. The women in every town were devoted, self-sacrificing and alert to every demand for supplies, and a constant stream of articles for the soldiers was kept going to headquarters.

MARJORIE SHULTS
Chittenango, N. Y.
Red Cross Motor Corps

The Oneida Chapter was organized April 17, 1917, and maintained a strong working force until the spring of 1919, with branches at Oneida Castle, Stockbridge, Munnsville, Madison, Solsville, Bouckville, Durhamville, Higginsville, Sylvan Beach and West Vienna. A total of 93,755 articles was sent to Division Headquarters and 5,956 were distributed locally. Besides these, there were 65 cases of old clothing, weighing 11,195 pounds, sent abroad to refugees. A well organized Junior Red Cross composed of school children aided immensely in this great work.

During the influenza epidemic the chapter and its branches also rendered invaluable service. The chapter was headed by J. M. Goldstein as chairman with Mrs. Merchant B. Hall in charge as first vice chairman.

Another Red Cross Chapter was maintained in the southern part of the county, with Hamilton, Morrisville, Cazenovia and other towns in its field, and it, too, did a noble work, sending to headquarters and abroad thousands of articles for the soldiers.

Canastota and Chittenango had branches connected with the Syracuse Chapter, and maintained most efficient organizations. That at Canastota made 69,257 articles for soldiers.

TRAINING AIR PILOTS

By Lieut. H. Earl Munz

During the war the training for prospective pilots in the Air Service was divided into three periods: Ground School, Mobilization, and Flying. The length of the course varied from four to ten months. Among the Ground schools were Ithaca, Princeton, Boston, Columbus, Champagne, Berkeley and Austin. At the time of the writer's Ground School training the prescribed course was eight weeks. Later it was extended to twelve.

Final examinations were held in infantry drill regulations, courts-martial, army regulations, army paper work, motors, airplanes, meteorology, instruments and compasses, map-reading, modern warfare, aerodynamics, wireless sending and receiving, installation and fundamental principles of radio, etc. A concentrated, comprehensive knowledge of all these subjects was required and obtained. Many men could not stand the work or retain their quickly acquired knowledge, and they fell by the wayside. A list posted every Saturday told the story of success or failure.

At Camp Dick, Dallas, Texas, constant drilling, reviewing, studying, hiking and preparing for inspections was the day's work. Any sin against discipline or order was usually paid for by a hike of 25 miles over Texas roads, under a Texas sun. The Dallas people were wonderful in their hospitality. Nothing seemed to be too good for a cadet. The beautiful Dallas Country Club was always open for Camp Dick's men.

MEADE K. PALMER
Brooklyn, N. Y.
U. S. Navy. Died in service.

Compliments of

Kenna & Iles

One morning at about two o'clock 25 cadets, of whom the writer was one, got off the train at Wichita Falls, Texas, and were piled into two motor trucks. They wondered what Call Field would be like. Their experience did not lessen their wonderment, for, as they started to pile out at reveille, a friendly "non-com." yelled: "You men better not turn out for reveille; you haven't had much sleep. Breakfast will be served at ten o'clock!" However, future events showed that the life was not entirely a path of roses.

The first flight was rather disappointing. The only sensation was that of nosing swiftly downward. It was the same feeling that is experienced in an express elevator, only more so. The first real thrill came after the cadet was "turned loose." He had had from two to ten hours in the air with an instructor, and was now considered able to try it alone. Somehow he got the ship into the air and returned to the field. He breathed a big sigh of relief when the ship again rested on terra firma; the ordeal was over and he was now on the way to earn the coveted double wings of the pilot. There were six stages to pass through before these wings and the commission were forthcoming: the dual stage, accompanied by an instructor; the first solo stage, where the cadet learns to land accurately; the R. M. A. stage, in which he learns spirals, side-slips, cross-wind take-offs and landings; the formation stage where he learns to know every movement of his ship and becomes able to control its flight with greater dexterity; the cross-country stage, which consists of long trips and side-slipping into small fields; and, finally, the stunt stage, in which he learns the Immelman turn, loops, tail-spin, falling leaf, reversements and vrilles. When all these stages have been passed successfully the cadet is commissioned a Second Lieutenant, A. S. (A) R. M. A.

MISS VERNA RADLEY, A. N. C.
Earlville, N. Y.

The lieutenant is now a pilot in the sense that he can fly, but much hard and interesting work is ahead of him before he becomes a real aviator. For the finishing touches he is sent to an advanced flying school. There are three kinds of pilots: pursuit pilots, bombers, and Army Corps pilots. The writer was sent to the Pursuit School at Rockwell Field, San Diego, Cal.

The writer's greatest sensation in his flying career was experienced above the clouds in Southern California. It was a dark, gloomy, misty day on the ground and he almost gave up the idea of flying. But, acting on a "hunch," he took off in the rain. A heavy layer of dark clouds hung about fifteen hundred feet from the ground. The ship dove into the layer and climbed up through the cold damp mass for about ten minutes. Suddenly, a dazzling brightness was apparent as the ship rose out of the mass. There was not a cloud to hide the blue sky above and the sun smiled down on the cloud bank below, making it appear like heaped-up snow mixed with rainbows. Not a living thing was in sight. It was as though the ship were alone in space, except that a few miles away two snowy mountain peaks lifted themselves through the clouds. It was with deep regret that the pilot left this scene to drop down into the commonplace world again.

Clark & Collins

It sounds like a new firm—but is a consolidation of the two firms :

S. ALLEN CLARK
73-75 Main Street
AND
CLINTON B. COLLINS
Cor. Madison and James Sts.

Stocks must be reduced to bring all under one roof as soon as possible.

Come and make this your headquarters for general

DRY GOODS
READY-TO-WEAR
HOUSE FURNISHINGS
CROCKERY, GLALSSWARE, ETC.

Clark & Collins

73-75 Main St. Oneida, N. Y.

OUR SOUVENIR BOOK

The Program Committee takes this opportunity to sincerely thank every one who has in any way contributed to this Souvenir, either in labor, advice, photographs, articles, advertisements or other assistance, and thus made its publication possible.

The task of collecting, preparing and arranging in so short a time the information contained in this book has been no small undertaking. The field is large while our space is limited. Much that should have appeared in these pages has necessarily been omitted, and some illustrations and other material which we had hoped to obtain were not available. An earnest effort has been made, however, to obtain photographs of all commissioned officers from Madison county, and also of all who gave their lives in the service. How well we have succeeded these pages show. If some are not found here it is because we could not get the desired material or did not know who to ask for it.

The list of over 1,800 men and women who went into their country's service from Madison county is here presented, collectively, for the first time, and this together with the illustrations and other information relating to our county in the war will prove of permanent value. Incomplete and imperfect as it is, we take pardonable pride in presenting it as the result of our efforts and in the hope that it will be found worthy of preservation.

THE WELCOME HOME
PROGRAMME COMMITTEE.

Milo F. Hunter, chairman; B. L. Allen, F. E. Davis, J. F. O'Connor, Walter W. Wilcox, Torrey A. Cruthers, A. Parker Barnaskey.

This is the BANK That Made ONEIDA, N. Y.

A BANKING CITY

Under Both National and State Supervision

Pays 4% Interest Figured Monthly and Compounded Four Times a Year

The ONLY TRUST COMPANY and the Strongest Bank in Madison County

ABSOLUTE SAFETY THE BEST OF SERVICE

Member of the Federal Reserve System

Madison County Trust & Deposit Co.

Oneida, New York

Capital, Surplus and Undivided Profits $425,000

Your Flag and My Flag

Your flag and my flag
And how it flies to-day,
In your land and my land
And half a world away!
Rose-red and blood-red
The stripes forever gleam;
Snow-white and soul-white—
The good forefather's dream,
Sky-blue and true-blue with stars to gleam aright,
The gloried guidon of the day, a shelter thru the night.

Your flag and my flag!
And, oh, how much it holds—
Your land and my land—
Secure within its folds!
Your heart and my heart
Beat quicker at the sight,
Sun-kissed and wind-tossed—
Red and blue and white,
The one flag—the great flag—the flag for me and you,
Glorified all else beside—the red and white and blue!

—*Wilbur D. Nesbit*

07/15/2011
T 234562 5 46 00
HF GROUP-IN